ADVOCATE

'58

THE CLASS OF 1958
presents

ADVOCATE

NEEDHAM
Archives
c. 2
Public Library

NEEDHAM SENIOR HIGH SCHOOL

NEEDHAM, MASSACHUSETTS

JUNE, 1958 VOLUME LVIII

Cover by Michlyn O'Connell

Linda Eriksen, [illegible]rary; Mary Casey, *Treasurer;* David Lynch, *Vice-President;* [illegible]d Rising.

Foreword

Progressing, grade by grade, through the formative years at Needham High, we have become aware of a priceless gift; every boy and girl possesses it; he has only to put the powerful tool to use. What is this gift? Youth: the ability to face each new challenge with enthusiasm, exuberant and irrepressible; the strength to try again and again in spite of many failures; the constant anticipation of better things. We speak, of course, of youthful spirit, for physical youth fades slowly into age. Youth of spirit is a tool which grows keener with use, an eternal gift. We have it, every one of us, and now we must use it; we must never let it tarnish.

Dedication

This book is dedicated to

MRS. SLANEY

For her affirmed interest

For her infinite patience

For her sympathetic understanding

For her unerring guidance

For her gentle graciousness

For her dedicated service

by the students and faculty

past and present

of Needham High School.

Editors and staff . . .

Editor-In-Chief
PHYLLIS KIMBER

Make-up Editor
ELEANOR FRANK

Business Editor
CAROL ROSSI

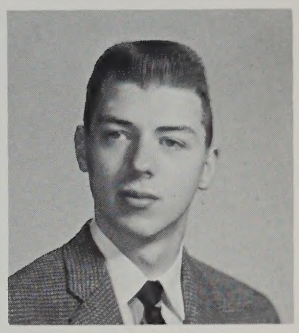

Photography Editor
JONATHAN THOMAS

GENERAL BOARD
Seniors:
Barbara Brauer
Barbara Bovee
Hope Brown
Carole Carpenter
Jane Conway
Debbie Cowles
Roberta Loveland
Lynne Nottage
Judy Weihe
Juniors:
Carolyn Benson
Anne Chisholm
Charlotte Cole
David Hill
David Tholl
Hank Tinklenberg

ADVISORS
Florence E. Durgin
Louise L. Steele
John W. Ferrett

BUSINESS BOARD
Seniors:
Ann DiBlasio
Gary Miles
Margaret Mueller
Juniors:
Richard Burgess
Sandra Ohrn
Nancy Ware
Davy Wood

UNDERCLASSMEN REPRESENTATIVES
Sophomores:
Marilyn Abbett
Virginia Brearley
Letha Moore
Freshmen:
Ellen Chisholm
Judy Martin

ART BOARD
Seniors:
Barbara Brown
Michlyn O'Connell
Juniors:
Nancy Pardy

SPORTS BOARD
Seniors:
William Chubbuck
Barbara Weaver
Juniors:
Geof Bloom
Martha Hobbs

PHOTOGRAPHY BOARD
Seniors:
Lyn Johnson
Juniors:
Frederick Bauer
Wayne Cyphert

TYPING BOARD
Joan Catterall
Barbara Eklund
Ann MacFate
Bette Pierce

. . . table of contents . . .

Administration . . . . . Page 5
Faculty . . . . . Page 6
Seniors . . . . . Page 10
Exchange Student . . . . . Page 31
Underclassmen . . . . . Page 38
Activities . . . . . Page 42
Sports . . . . . Page 58
Advertisements . . . . . Page 74

. . . administration . . .

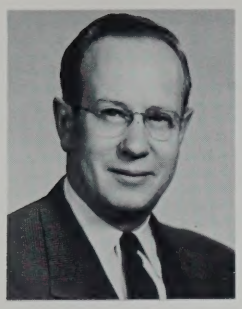

Walter G. Patterson
Principal

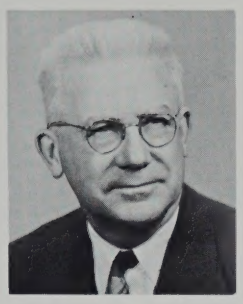

Asa M. Small
Assistant Principal

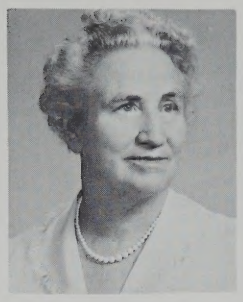

Edna F. Slaney
Assistant to the Principal

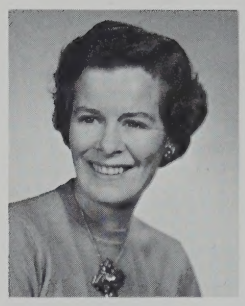

Doris L. Gordon
Secretary

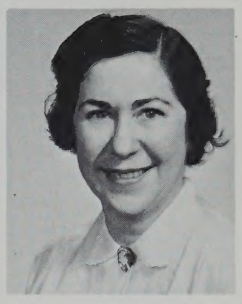

Anastasia Grogan
Secretary

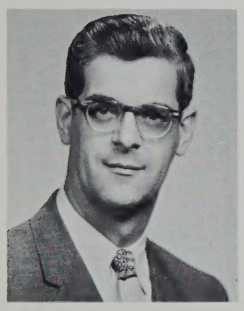

William F. Valdina
Director of Guidance

Helen Roberts
Guidance Secretary

Mildred E. Wagner
Librarian

Ruth H. Woodman
Assistant Librarian

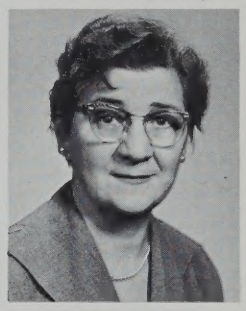

Mary C. Palmer
Secretary

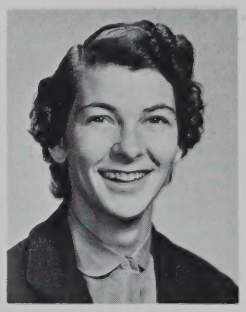

Janet DiPisa
Physical Education Department

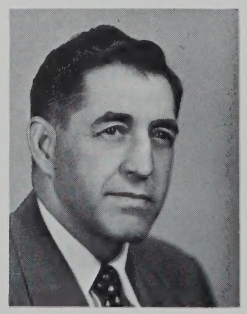

Philip H. Claxton
Director of Physical Education

Margaret E. Carroll
Director of Girls' Physical Education

Marie Lynch
Building Nurse

Claire Callan
Head Nurse

"I *must* be here somewhere!"

Mr. Ferrett
English
"Well, kiddies, this is it."

Miss Steele
English
"Come to order, please."

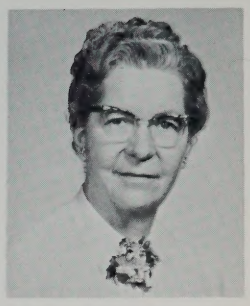

Mrs. Brigham
English
"More power to you."

FACULTY

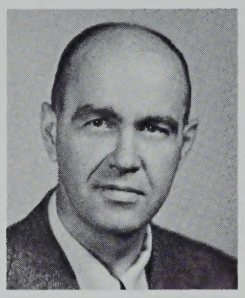

Mr. Curtin
English
"Watcha say?"

Miss Henry
English
"I stand corrected."

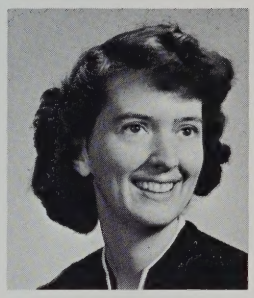

Mrs. Rudy
English
"I thought that's what you said."

Mrs. Messer
English
"Okay. Now, people . . ."

Mrs. Clark
English
"Read, read, read."

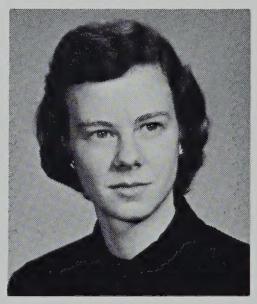

Miss Mock
English
"All right, class, let's be quiet."

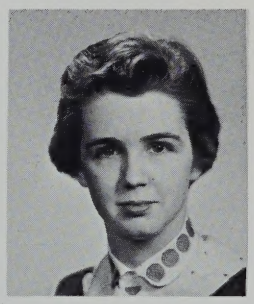

Mrs. Winslow
English
"Therefore . . ."

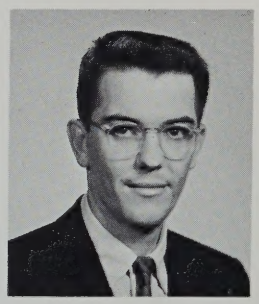

Mr. Clapp
English
"How about it!"

Miss Williams
English
"Now, boys . . ."

Miss Edwards
English
"Keep quiet!"

Miss Tormey
Reading
"SQ3R"

Mrs. Seligman
Reading
"Does anybody have a Johnny Tremain?"

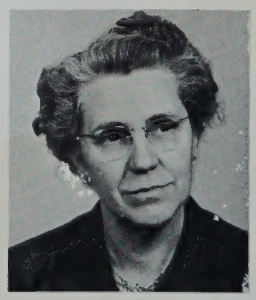

Miss Harrington
French
"Quelle classe . . ."

FACULTY

Mrs. Dow
French, Latin
"You have time tonight."

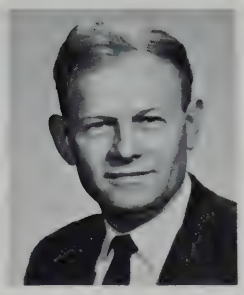

Mr. Heinrich
French, German, Spanish
"Go, Bizet, Go!"

Miss Kenney
Latin, Spanish
"What does that mean?"

Miss Perry
Latin
"We'll have singing practice at 2:15 today."

Mr. Muir
Latin, Driver Education
"Take your time, but hurry up."

Mr. Gerbino
Spanish
"Favor que me hace!"

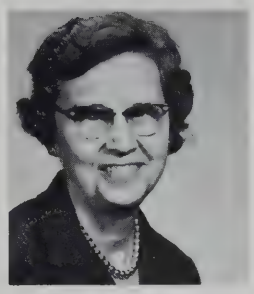

Miss Durgin
Economics and Sociology
"Oral work is more important."

Mr. Hunt
U. S. History, Civics and Geography
"I'm really not prejudiced about the Air Force."

Mr. Skinner
U. S. History
"Let's have a Student Council party."

Mr. Staruk
Ancient History, European History
"The Nile green rug that isn't Nile green."

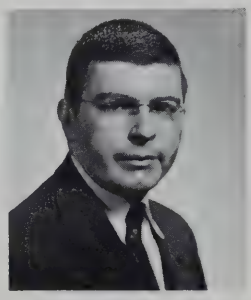

Mr. Hicks
Ancient History, European History
"Hold your worthless shillings, Sam, Wales WILL rise again."

Mr. Thwing
World History, Civics and Geography
"Five whole minutes!"

Miss Fessenden
Algebra, Trigonometry and Solid Geometry
"Isn't that splendid."

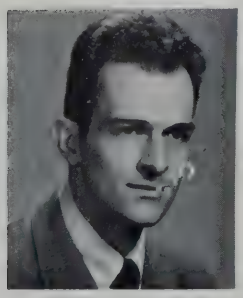

Mr. West
Algebra, Geometry
"Aren't there any fast boys in Dover?"

Mr. Chambers
Algebra, Geometry
"Now, for example, take a football field."

Mr. Johnston
Algebra
"Hockey! What's that?"

OK folks, let's slow down.

"Do you suffer from acid indigestion?"

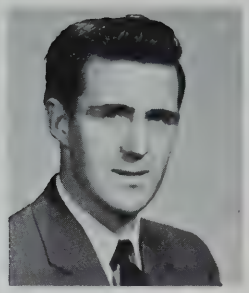

Mr. Kerr
General Math,
Algebra
" 'I see,' said the blindman."

Mr. Walsh
Algebra, Geometry
"Where's my candy bar?"

FACULTY

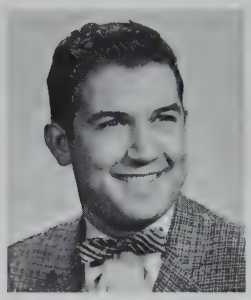

Mr. Samar
General Math,
Algebra
"Lunchroom Despot"

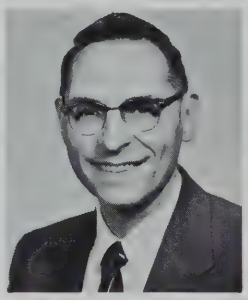

Mr. Siegel
Algebra, Geometry
"You're a good boy, but—"

Miss Gates
Biology
"Now we'll speak of cavorting beasties, don't you know?"

Mr. Jingozian
Chemistry, Advanced Chemistry
"Now, when I was in school . . ."

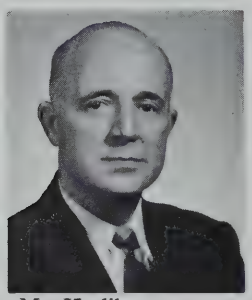

Mr. Herlihy
General Science,
Physics
"Off in a cloud of antimony dust."

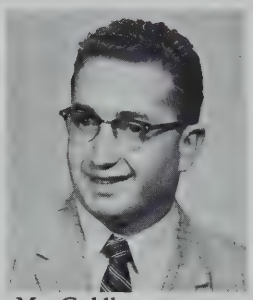

Mr. Goldberg
General Science,
Chemistry
"Now, we'll run through water."

Mrs. O'Neil
Applied Biology,
General Science
"All right, suit yourself. The group will stay."

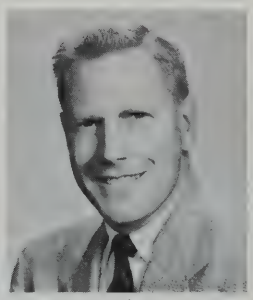

Mr. Parmigiane
Biology
"It'th Quithola Day today."

Mr. Protheroe
Chemistry, Physics
"Some things around here have a curious way of walking off."

Miss Martin
General Science,
Business Math
"Please be quiet!"

Miss Lewis
Stenography
"Oh, how I miss my homeroom!"

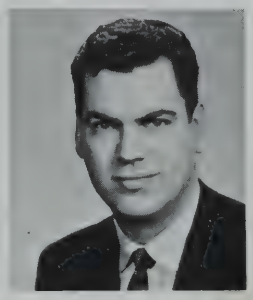

Mr. Breunig
Bookkeeping, Driver Education
"Take a right here."

Miss Haskell
Typing
"Don't forget to close your books."

FACULTY

Mrs. Kinchla
Home Economics,
Home and Family
Living
"My girls."

Mrs. McDonald
Home Economics
"My musical instruments."

Mr. Pelletier
Industrial Arts
"Shut your mouth, Leo."

Mr. Winn
Industrial Arts
"Judy's illustrious old man."

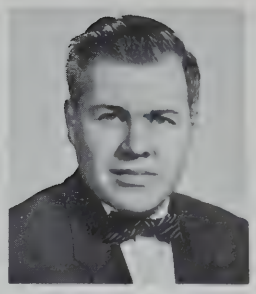

Mr. Cosgrove
Driver Education
"I'm the one who should be nervous."

Mr. Harris
Music
"All right, gang, let's operate."

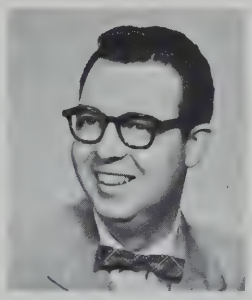

Mr. Rourke
Art
"No slips from the art room."

Mr. Heald
Music
"Me, Mai, Ma, Mo."

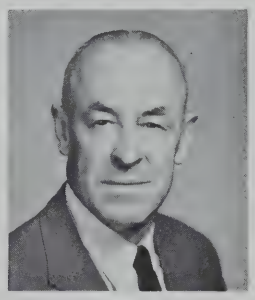

Dr. Forbes
Guidance
"Give me the money before you send it to Princeton."

Mrs. Eva Gordon
Guidance
"Well, it's up to you."

Miss Harrison
Guidance
"Drop in again."

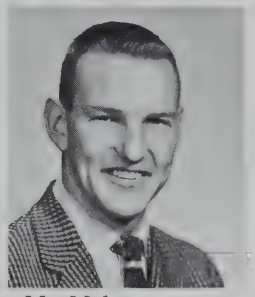

Mr. Maloney
Physical Education
"Square your sets, people."

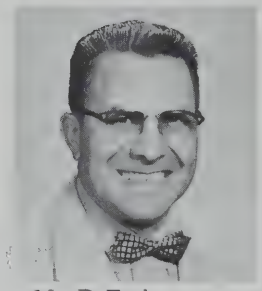

Mr. DeFazio
Physical Education
"Be aggressive, boys. Drive!"

Miss Brown
Physical Education
"Have you done your supplementary reading for gym?"

Mrs. Oakman
Physical Education
"In your regular places, girls."

Cha, Cha—Boom! Boom!

SENIORS

CLUB

The Seniors express appreciation to Mrs. Dow for her guidance and assistance.

DAVID RISING
Class President
Newton, Mass.
July 22, 1940
Class President two years . . . football . . . wrestling . . . track . . . the Model A . . . "Go wild" . . . Leaders' Club . . . Boys' State . . . those grades . . . "My leetle Pavlova."
I'm no angel.

DAVID LYNCH
Class Vice-president
Boston, Mass.
August 26, 1940
"Gynch" . . . "Foxie" . . . Vice President for three years . . . Vice President of Student Council . . . Tommy and Warren . . . outstanding hockey player . . . rabbit-killer . . . his blush . . . collegiate.
If he had any faults he has left us in doubt.

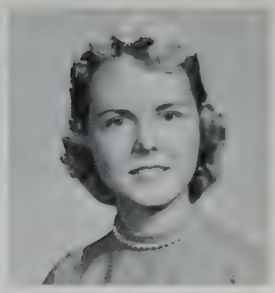

LINDA ERIKSEN
Class Secretary
Boston, Mass.
October 17, 1940
Gentlemen prefer blondes . . . Class Secretary . . . Treasurer of Student Council . . . the lad from Lawrence Academy . . . poise . . . a smile and a word for everyone.
The hand that hath made you fair hath made you good.

'58

DIANE BAKER
Needham, Mass.
January 27, 1940
"Di" . . . those dresses . . . working at Alvin's . . . with Elaine and Sue . . . pretty blue eyes . . . out of town boys . . . gullible and witty . . . Queen of the Senior Play.
Give me a book, give me a face, that makes simplicity a grace.

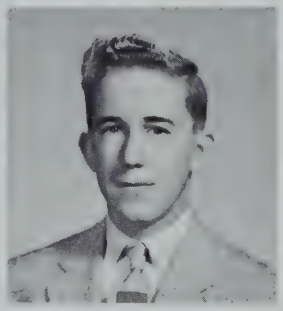

THOMAS BAKER
Needham, Mass.
July 24, 1940
"Tom" . . . with the boys . . . bombing around in his hot "54" Ford . . . quiet . . . a great hockey player . . . avid fisherman . . . fooling around in organization.
I have done all that may become a man.

MOLLIE BARKER
Boston, Mass.
July 28, 1940
"Like I might." . . . tweedy . . . Stoughton . . . the "bull" . . . with Shirley and B.J. . . . her hot Ford . . . boys in general . . . keeps her friends laughing.
Few can possess such qualities of cheerful ways and friendliness.

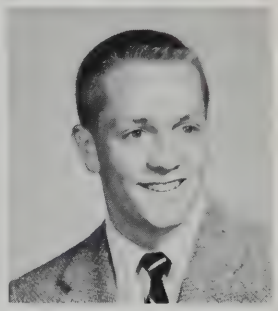

THOMAS BARTEN
Buffalo, N. Y.
September 22, 1940
Football . . . hockey star . . . Mary . . . an undying love for women drivers . . . Captain of Leader's Club . . . twenty five dollar day at Martha's Vineyard . . . a comic and a sport.
Quiet at first, but look again.

NANCY BRADFORD
New York, N. Y.
May 11, 1940
A certain turquoise convertible . . . boys . . . combing her hair . . . boys . . . loves sports cars and racing . . . will she ever forget the zephyr? . . . her clothes . . . boys!
A little nonsense now and then is relished by the wisest men.

BARBARA BRAUER
Fall River, Mass.
December 31, 1940
"Barb" . . . Pizza! . . . field hockey . . . jitter bugging . . . *Advocate!* . . . "It's going up to 90° today" . . . her jukebox in the cellar . . . parties . . . long blonde hair.
Golden hair, like sunlight streaming.

PAUL BRIGHTON
Arlington, Mass.
March 20, 1940
Brothers and sisters . . . working at the A&P . . . "Which one is it now, Paul?" . . . driving up to New Hampshire every Sunday . . . a hard worker . . . a man's man.
A man with a way of his own.

BARBARA BROWN
Rochester, N. Y.
September 22, 1940
"Barbara Brune" . . . insect lover . . . her laugh . . . poise and charm . . . loads of clothes . . . that dimple . . . "I LOVE that song!" . . . her optimism . . . "Sheena."
She has a voice of gladness and a smile and eloquence of beauty.

HOPE BROWN
Newton, Mass.
April 11, 1940
"Hopie" . . . "Hopeless" . . . "Zsa, Zsa" . . . Secretary of *Advocate* . . . Norway, Maine . . . little green auto . . . perpetual stream of words . . . ringing laugh . . . friendly smile . . . Mau, Mau!
She is little, she's wise, she's a terror for her size.

MARY CASEY
Class Treasurer
Needham, Mass.
August 13, 1940
"Case" . . . cheerleading captain . . . diet kitchen . . . her laugh . . . Girl's State . . . never a dull moment . . . tweedie . . . small, but so's the atom . . . jello . . . "Grundy."
More pep than a peppermint stick.

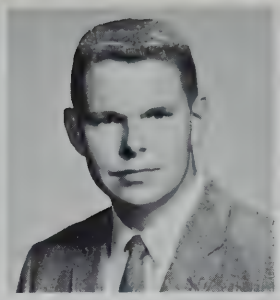

PAUL ABBOTT
Boston, Mass.
June 25, 1940
"Flab" . . . Homeroom President . . . M.C. Junior Talent Show . . . football . . . tape recording assemblies . . . fooling around in homeroom . . . "Do you want to play ball, son?"
Hold that tiger.

PETER ALBERTINI
Wellesley, Mass.
April 19, 1940
"Pete" . . . C stands for 'cutie' " . . . baseball . . . hunting in Canada . . . homeroom seat in middle of the girls . . . his red shirt . . . "Bring on the girls—I'm ready!"
He is always laughing, for he has an infinite wit.

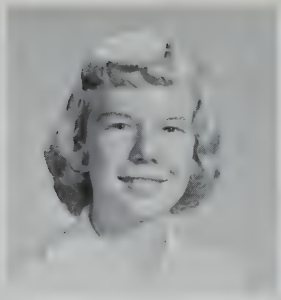

SANDRA ALLISON
Yonkers, N. Y.
May 28, 1940
"Sandy" . . . Field Hockey Captain . . . "Let's eat" . . . squeeking . . . Queen of Sophomore Hop . . . knitting and still knitting those socks . . . "Mungy" . . . Penny, a natural . . . watchout — there's mischief here.
Her smile belies the mischief in her eyes.

GAIL ANDERSON
Natick, Mass.
October 18, 1939
Her Mercury . . . participating in and watching sports . . . New Hampshire . . . writing to college friends . . . always ready to help . . . boys in general . . . "I mean, like, WOW!"
She scatters enjoyment who can enjoy much.

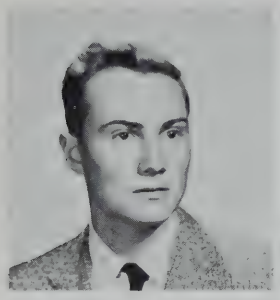

ARTHUR BEALE
Newton, Mass.
April 12, 1940
"Art" . . . taking pictures of the moon with Sandi . . . mountain climbing . . . wonderful artist . . . photography bug . . . with Norman . . . his Dominican Republican friend . . . 24 Parkinson St.
By the work we know the workmen.

MARCIA BELMONT
Boston, Mass.
September 12, 1940
Friendly . . . remember the surprise party . . . anything to help a friend . . . summers in Canada . . . singing solos in church . . . the choir on T.V. . . . "Acappella" . . . Robert.
"She taketh most delight in music."

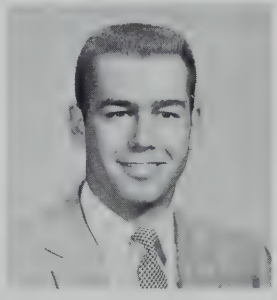

BRUCE BETTENCOURT
Boston, Mass.
December 27, 1939
Football co-captain . . . Leader's Club . . . Dad's draggin wagin . . . good looks . . . muscles . . . seriousness in English . . . that laugh . . . budding T.V. star.
Fond of all, but books.

BARBARA BOVEE
Des Moines, Iowa
July 10, 1940
"Barby" . . . new last year . . . active national Unitarian officer . . . California last summer for L.R.Y. . . . Oh, those brains! . . . "A peach!" . . . *Advocate* . . . Missourah . . . connections galore.
Her air had a meaning, her movements a grace.

'58

BARBARA BUCKLEY
Boston, Mass.
March 30, 1940
"Buck" . . . her freckles . . . carload of kids . . . summers at Buzzard's Bay . . . "T.N.T." . . . a never-ending supply of energy . . . happy-go-lucky . . . "Honestly, I'm going to start tomorrow."
"A face with gladness overspread, soft smiles by . . man kindness bred."

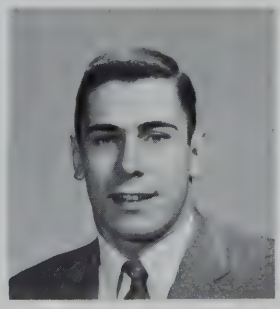

RICHARD BURNS
Newton, Mass.
July 1, 1940
Girls . . . football . . . first Sergeant in Leader's Club . . . girls . . . "cheez coach" . . . summers at Falmouth . . . sincere . . . white Ford convertible . . . homeroom officer . . . more girls.
Sincerity gives wings to power.

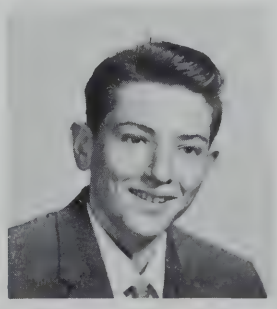

JAMES CAHN
Boston, Mass.
April 26, 1940
"Jim" . . . just having a ball . . . who ever heard of studying, anyway . . . footloose and fancy free . . . Oh, that laugh . . . being with the boys.
The road to laughter beckons me.

"Alack, what noise is this!"

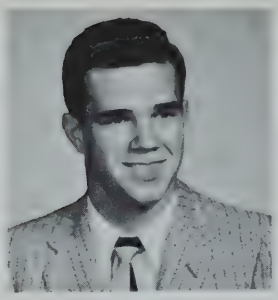

CARL CARDINALI
Needham, Mass.
June 28, 1940
Baseball star . . . "Pete" . . . football . . . his harem . . . basketball . . . hunting . . . that smile . . . Leader's Club . . . defensive half back . . . "Interception by Cardinali" . . . underrated.
"The world knows nothing of its greatest men."

ARNOLD CARLIN
Newton, Mass.
September 7, 1940
"Archie" . . . "Mole" . . . that laugh . . . Homeroom Treasurer . . . Leader's Club . . . football, basketball, baseball . . . flustering people . . . his new car . . . "Bring on the girls" . . . Boys' State.
"Anything for a laugh."

CAROLE CARPENTER
Cambridge, Mass.
September 11, 1940
"Carp"... never seen without that hat . . . "Barf" . . . lady with the lantern . . . "I'm real scared of you, boy" . . . Mau, Mau . . . "Oh, you know me?"
Rare compound of oddity, frolic and fun, who relished a joke and rejoiced in a pun.

DONALD CARREIRO
Boston, Mass.
September 21, 1940
His cool green Merc . . . fooling around in homeroom . . . always late for school . . . "Where's Feet (Harry)?" . . . out running the cops . . . the stocks.
A merry heart that laughs at care.

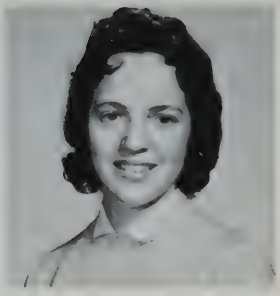

JOAN CATTERALL
Boston, Mass.
September 27, 1940
"Joni" . . . one of our peppiest majorettes . . . "Just spoofing" . . . her little Chevy . . . friendly to all . . . a career in the sky . . . always smiling . . . typing for *Advocate*.
"Although she looks gentle and sweet, mischief twinkles in her eye."

'58

BRUCE CHURCH
Hartford, Conn.
August 29, 1940
"Pedro" . . . patrolling the halls with Lee . . . "Care to bet an hour on that, Church?" . . . wrestling fan . . . his zany sense of humor . . . "Huh?"
"I've taken my fun where I've found it."

JOSEPH CICCARELLI
Buffalo, New York
April 12, 1940
Football . . . slick vic . . . a certain cheerleader . . . Ciccarelli, the name that strikes fear into opposing line men . . . cars . . . José . . . joking with Mr. Skinner . . . great guy.
"What should a man do but be merry."

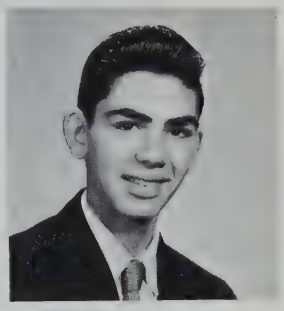

JOHN COLANTINO
Everett, Mass.
January 15, 1941
"Coco" . . . miser . . . one of our state golf champs . . . his blue bomber . . . C.Y.O. . . . basketball star . . . rock and roll fan . . . "Black Jack."
"Eat, drink, and be merry for tomorrow we go to school."

MARIE COMISKEY
Natick, Mass.
December 4, 1940
Dover . . . "You're kidding!" . . . Higgins . . . packing meat . . . long planned trip to Europe . . . Johnny! . . . "Aggravating" . . . love of horses . . . friendly manner.
"Her quiet and unassuming manner brings for her pleasing ways."

"That's field hockey?!"

NANCY COUTE
Boston, Mass.
June 17, 1940
"Shrimpo" . . . her fiancé, Eddie Donnell . . . three years of Dover . . . basketball . . . vacationing in New Hampshire . . . planning for a wedding sometime in '58 . . . "I'm hungry."
"One of those happy souls."

DEBORAH COWLES
Newton, Mass.
April 7, 1940
"Hey Zombie" . . . What does the "B" stand for? . . . her terrific sense of humor . . . President of Senior Girl Scouts . . . "And what size bermudas do you wear?" . . . Mau-Mau.
"Let my voice ring out and over the earth with a golden joy and a silver mirth."

LINDA CRAINE
Norwood, Mass.
January 25, 1941
"Lin" . . . vacations in New Hampshire . . . water-skiing . . . trips to Brockton . . . "Howdy!" . . . "Eat much? Never!" . . . with Carol . . . her older "brother"? . . . a pleasant personality.
"Give to the world the best you have, and the best will come back to you."

MICHAEL CERULLO
Needham, Mass.
June 22, 1940
"Mike" . . . "Cicero" . . . Civil Air Patrol . . . future in Mechanical Engineering or Math . . . hopes to pilot a jet some day . . . working at Ludlows . . . Mad rush.
Men of few words are the wisest.

BOB CHASE
Martha's Vineyard
August 14, 1940
Uncle Phil's right hand man . . . his home-made intercom set . . . Audio-Visual . . . Driving Mr. Claxton's car . . . electronics . . . with Jack . . . always there to help.
Merit wins the soul.

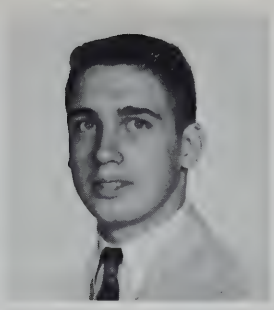

WILLIAN CHUBBUCK
Natick, Mass.
September 2, 1940
"Bill" . . . those many cars . . . a special freshman girl . . . drag strip enthusiast . . . what a hunk! . . . basketball co-captain . . . always to school early . . . seen with Joe and Dave.
Perseverance wins success.

Ballet Russe

LAWRENCE COMPTON
Waltham, Mass.
September 5, 1940
"Lonnie" . . . those weekends at the Cape . . . "Chink" . . . that different car . . . "Aw c'mon you guys" . . . trips to Newton . . . one of the three musketeers . . . fun.
Mischief is his one delight.

MARY CONNORS
Waltham, Mass.
January 12, 1941
Quiet. . .her exercises. . . "Introduce me to your brother" . . . sincerity . . . buying Hood's milk . . . trips to Wellesley . . . "Have some candy, Mary?"
A winning way, a pleasant smile, yet thoughtful all the while.

JANE CONWAY
Boston, Mass.
August 4, 1940
"Janie"...hard worker... Student Council. . .dish-pan hands . . . "I dream of David with the dark brown hair" . . . "dear" . . . it was a frame-up at Lorings . . . Mau-Mau.
Friendliness and sincerity —her greatest virtues.

NANCY COTTER
Newton, Mass.
April 16, 1940
"Nance" . . . long blonde hair . . . Red Sox rooter . . . smiling all the while . . . First National boys . . . C.Y.O. dances . . . "Are you really baby-sitting for babies?"
She stands high in the heart of many.

'58

NANCY CRAWFORD
Hartford, Conn.
October 14, 1939
"Nance" . . . quiet, but a subtle sense of humor . . . her brothers . . . going to New Hampshire with Martha . . . curls . . . always a helping hand.
"The mildest manners and the gentlest heart.

FRANK CRISAFULLI, JR.
Portland, Maine
July 13, 1940
Young man with a horn . . . bombing in the green panel truck . . . Audio-visual . . . Jamming with Ted . . . Mr. Protheroe's errand boy . . . play that fight cheer!
Life without music is a mistake.

EDEE CROWELL
Minneapolis, Minn.
October 4, 1940
Her interest in Girl Scouts ...working at hospital... Grand Rapids, Michigan . . . You take Physics and Latin III? . . . pleasant smile wherever she goes . . . her Freshman brother.
Gentle is her manner; perfection is her aim.

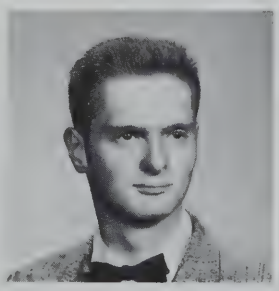

ANDREW DANCER, III
Natick, Mass.
April 28, 1940
"Andy" . . . owner of an underpowered Henry J . . . temper, temper . . . hates homework . . . hot piano player . . . Mr. Protheroe's buddy . . . out of town girls . . . the fellas.
School is okay, but vacation is super.

GERALDINE DEFINA
Brighton, Mass.
March 27, 1939
"Jerri" . . . that long black hair . . . with Sue, Joyce and Barb . . . bookkeeping . . . working at the Industrial Center . . . businesswoman.
A friend is never known 'til needed.

Mr. Hicks' sense of humor and easy going manner have lightened the burdens of our four years.

DAVID DENT
June 4, 1940
Dayton, Ohio
"Dave" . . . Bachelor's Club . . . the general's son . . . the girl back home . . . his Thunderbird . . . "Look but don't touch" . . . the good ole South.
The right hand of fellowship.

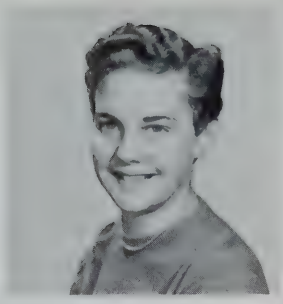

ANN DI BLASIO
Boston, Mass.
November 8, 1940
"DiBlas" . . . "Well lades, I'd move it." . . . short trips out of town . . . "Am I boring you?" . . . "Honest, I know the way." . . . the big green Buick . . . Mau-Mau.
A heart to resolve, a head to contrive, a hand to execute, and a wit to amuse.

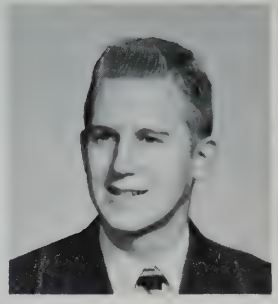

THEODORE DOMOHOWSKI
Boston, Mass.
January 20, 1941
"Ted" . . . green Oldsmobile . . . piano player . . . the ice cream truck . . . up in the Multilith room with Frank . . . Hi-fi fan . . . President of C.Y.O.
Be always as merry as ever you can for no one delights in a sorrowful man.

'58

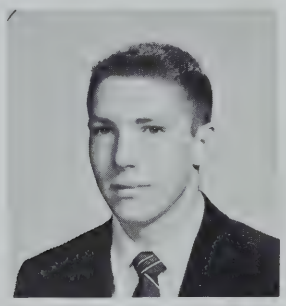

ROGER EASTMAN
Boston, Mass.
June 16, 1940
"Floyd" . . . zero to sixty in 10.1 . . . hottest Olds in Needham . . . the three musketeers . . . girls, away! . . . weekends at the Yacht Club . . . "The Grappler" . . . "It's nothing."
Not a sinner or a saint perhaps, but well, the very best of chaps.

CAROL EISE
Cambridge, Mass.
September 5, 1940
A ready smile . . . sights future as a Latin teacher . . . willingness to work . . . ambitious . . . working at Woolworth's . . . ability . . neatness . . . "Have you studied for the test?"
A girl who quietly winds her way and does her duty day by day.

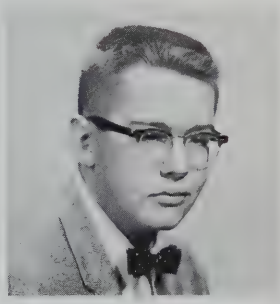

GILBERT EISENBERG
St. Louis, Mo.
March 4, 1940
"Gil" . . . tropical fish . . . "You're not too bright" . . . Mad Chemist . . . Vice President of M.Y.F. . . . A D flat 7th with greasy valves . . what a "Grandfather"!
The hand that follows intellect can achieve.

BARBARA EISSEN
Hartford, Conn.
November 21, 1940
"Barb" . . . "Hey, Ice" . . . University of Massachusetts . . . "Good Morning, Glover Hospital" . . . "I'm going to Chandler for two years" . . . "Sir James" . . . running errands for home room teachers.
And she follows where he leads her.

SANDRA EWEN
Jamaica Plain, Mass.
June 26, 1940
"Sandy" . . . her athletic ability . . . that weekend at Hampton Beach! . . . sword fights with Mrs. Oakman . . . going wild at football games.
The more the mischief the better the sport.

DAVID FAHY
Needham, Mass.
September 9, 1940
"Dave" . . . smashing his father's car . . . joining the Navy . . . Boys' Apparatus Club . . . talking with Bob and Dotty . . . swimming at the bridge . . . working for Fuller Brush.
It matters not how long we live, but how.

BARBARA FAVIER
Cambridge, Mass.
August 1, 1940
"Barb" . . . summers in Pocasset . . . working as a chambermaid . . . "But, ummm" . . . swimming and water skiing . . . uptown with Meredith or René . . . Dedham friends . . . beach parties.
A light heart lives long.

MICHAEL FERRARA
Needham, Mass.
January 24, 1940
"Big Mike" . . . fixing and working on cars . . . the construction business . . . plans to go to Bently School of Accounting . . . ready and willing.
When my cue comes, call me and I will answer.

CAROLYN FINCH
Natick, Mass.
September 18, 1940
"Finchy" . . . Linita . . . attractive clothes . . . soft spoken . . "Don't make any cracks about my name!" . . . an avid horsewoman . . . strawberry blond . . . a friend indeed
A warm smile—a warm heart.

JOHN DONOHOE
Boston, Mass.
March 10, 1941
Short wave, hi-fi . . . operating the public address system at assemblies and football games . . . full of life . . . a track man . . . with Bob . . . working for Uncle Phil.
Ever the friend, faithful and just to all.

JULIE DORNEMANN
Rumford, Maine
August 30, 1940
"Julie" . . . personification of the "Age of Innocence" . . . twirling batons and swirling skirts . . . ever in earnest . . . easy to work with . . . easily embarrassed . . . the Grand Dutchess.
The most effective coquetry is innocence.

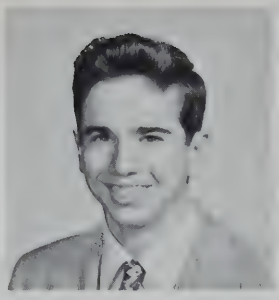

LAWRENCE DORR
Cambridge, Mass.
January 26, 1940
"Lanny" . . . "Hey, Dorr got your license back yet?" . . . another member of the Ford family . . . working at Eddies' . . . hunting . . . the chef . . . proficient pool player.
The world is as you take it.

KENNETH DUNBAR
Natick, Mass.
November 3, 1940
Hunting with "Guy" in Maine . . . those Natick football games . . . down on the farm . . . food, food, and more food . . . midnight fishing at the Canalo.
Never say more than is necessary.

CAROLYN DUNCAN
Boston, Mass.
April 4, 1941
"Carol" . . . her famous wedgies . . . working in the office . . . New Hampshire summers . . . loves kids . . . neatly dressed . . . Comrades of The Way . . . Girl Scouts . . . "Dunc".
I want to lend a helping hand over the rough and steep.

BARBARA EKLUND
"Barb" . . . Is Bob really your twin? . . . pleasant smile . . . summer in Sweden . . . quiet and shy . . . her long blonde hair . . . fun and laughter.
It's the steady quiet ones who win the lifelong race.

ROBERT EKLUND
Boston, Mass.
November 28, 1957
"Bob-o" . . . that summer at the Cape! . . . "Such a business" . . . '41 Chevy . . . . the Universals . . . with the Phinney boys . . . "Anything but classes."
Amusement to an observing mind is study.

JEAN ELLIS
Burlington, Vermont
September 11, 1939
"Hey, Jeanie with the light brown hair." . . . Carol and Dale . . . 5 & 10 . . . Cape Cod . . . flowers and bows . . . her cheery smile . . . brown eyes . . . trusty hot rod.
Wonderfully sweet and full of shy mirth.

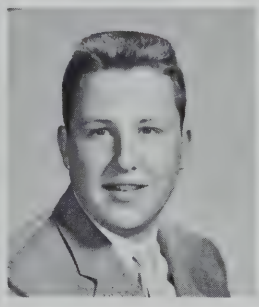

ROBERT EVANS
Oak Park, Ill.
December 7, 1940
"Bob" . . . loves cars, old and new . . . '54 blue Chevrolet . . . active in church work . . . the bank . . . Judie . . . "Fabulous!" . . . skipping football games . . . with "Chris."
Describe him who can—an abridgement of all that was pleasant in him.

'58

BARBARA FITZ
Boston, Mass.
October 27, 1940
"Fitzy" . . . that teensy weensy waistline . . . one of our majorettes . . . rolling her eyes . . . a California cowboy . . . Chauncey Hall . . . "My leetle Pavlowa'." . . . swimming at M.I.T.
A bit of sophistication in her glance.

MARTHA FLETCHER
Newton, Mass.
February 5, 1940
"Fletch" . . . horses . . . amazing sense of humor . . . riding in her car . . . with Nancy . . . always ready with an answer in class . . . summers in New Hampshire.
When I laugh, the world laughs too.

ELIZABETH FOSS
Toronto, Canada
November 21, 1939
Off with the lid in 30° weather . . . Nick . . . "Dearie" . . . ready to help a friend . . . going to college dances . . . sincere.
A kind heart she hath.

"Cuddle up a little closer, Honey."

BARBARA FOX
Boston, Mass.
September 2, 1940
"Foxie" . . . Gynch . . . and such an avid hockey fan . . . vivacious cheerleader . . . "Negat" . . . teased by Tommy and Warren . . . clowning in cheerleading . . . boundless enthusiasm and energy.
Let us then be up and doing with a heart for any fate.

ELEANOR FRANK
Cambridge, Mass.
March 12, 1940
"Ellie" . . . Julie . . . make-up editor for *Advocate* . . . field hockey . . . that cute little pony tail . . . long hours after school working on the *Advocate* . . . just being friendly . . . the "cozy" bookroom.
Obliging and cheerful, industrious and kind.

JAMES FRENCH
Bane, Vt.
January 31, 1940
Basketball co-captain . . . summer at Camp Massapoag . . . Fooling with the boys . . . blue suede belt . . . good looks . . . "Give it up" . . . flustering Giumetti in 233.
If only the girls would leave me alone.

DAVID GATES
Washington, D. C.
November 30, 1940
Dave . . . "Beetle" . . . "go wild"..."I dream of Janie with the light brown hair" . . . President of Y.P.F. . . . "So there!" . . . subtle humor . . . numerous friends.
Born for success he seems.

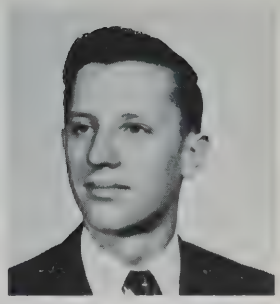

RAMSEY GIFFORD
Fitchburg, Mass.
September 12, 1940
Wrestling . . . his pipe . . . that winning smile . . . breaking bones wrestling —his bones! . . . poor luck driving, but he's still here . . . muscles . . . famous for his dancing.
Every man is a volume if you know how to read him.

'58

JOHN GOTTLIEB
Boston, Mass.
August 19, 1940
"Gutsy" . . . fly away . . . the Callahans . . . working with his father . . . French's idol . . . "won't you take a walk around the world" . . . "Joker Goes Wild!"
Ready to split his sides laughing.

FREDERICK GRANT
Patterson, Ohio
May 21, 1940
"Fred" . . . chivalry is not dead . . . down at the Paramount . . . a car full of kids and laughter . . . working at Redding . . . a lake in Maine . . . curly hair.
The mirror of courtesy plus manly abandon.

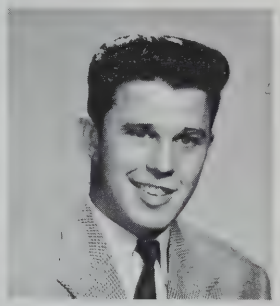

ROBERT GREYMONT
Boston, Mass.
March 2, 1939
Strong and silent—mostly strong . . . in any and many hot-rods . . . audio-visual . . . Jackie Seth . . . his '36 roadster . . . watching the stock car races at Norwood.
Only a game fish swims up stream.

WILLIAM GRIFFIN
Shelton, Conn.
September 22, 1940
"Taps" . . . always walking . . . a *Mad Magazine* fiend . . . loves big words . . . his cartoons . . always losing his books in homeroom . . . quiet, but the humor's there.
The greater the man, the greater the courtesy.

"Beauty and the Beast"

JOAN HANSCOM
Newton, Mass.
July 23, 1940
"Joannie" . . . quiet, but nice . . . rock and roll fan . . . working in the bank . . . "I have a new Elvis record."
I am sure care's an enemy to life.

JANET HARRIS
Boston, Mass.
January 20, 1940
"Harris" . . . seen with Pat . . . climbing bushes after dark . . . short 'n' cute . . . breezy . . . her '56 Merc . . . Canada . . . bombing Sunday nights . . . "Hey, Harris!"
Easy come, easy go; let the world roll on.

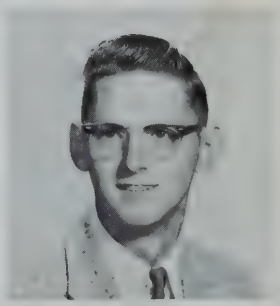

RUSSELL HAYES
Attleboro, Mass.
March 17, 1939
"Russ" . . . flirting with the underclassmen . . . arrived at N.H.S. last year . . . "How's your playroom coming along?" . . . long blond hair—wonder what he'd look like in a crew-cut?
Man's life is but a jest.

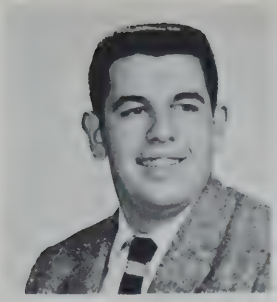

ROBERT GIUMETTI
Needham, Mass.
June 1, 1940
"Giumet" . . . hockey and baseball . . . football co-captain . . . always well-dressed . . . H. J's with the boys . . . Leaders' Club . . . sometimes shy, sometimes not . . . "Oh?"
A manner that makes friends, a personality that keeps them.

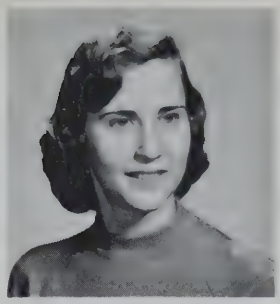

MARIAN GLICK
Omaha, Nebraska
May 5, 1940
"Ann" . . . her "Robear" . . . the kids back in Lincoln . . . "Hey, have you seen Bob anywhere?" . . . that accent . . . finally let her hair grow . . . sweet and pretty.
Content to follow where he leads.

MARY GLODE
Littleton, N. H.
January 18, 1940
A certain saxophone player . . . babysitting at Buzzard's Bay . . . field hockey player . . . you made that yourself! . . . talking with her hands . . . "Oh, no!"
In word and movement, beauty found.

Mutiny in C-155.

GLADYS GROVER
Boston, Mass.
January 1, 1941
"Happy" . . . ex-Wellesley-ite . . . her chums Ann and Carol . . . Blonde hair . . . not too quiet . . . doing the wrong English assignments . . . her initialed Blazer.
The mildest manner and the gentlest heart.

KATHLEEN GUILD
Needham, Mass.
March 21, 1940
"Kathie" . . . R.I.T. . . . her many petticoats . . . Faith, Hope, and Charity . . . Student Council . . . cheering for Needham Sports . . . friendliness . . . naturally curly hair! . . . so active!
Her cup of life with joy is full.

SUSAN HALL
Weymouth, Mass.
November 8, 1940
"Sue" . . . those desert boots . . . "Say there" . . . zany sense of humor . . . "My Murd" . . . laboratory technician . . . a certain Algebra teacher . . . jazz and more jazz.
The force of her own merit makes her way.

LINDA HAMILTON
New Rochelle, N. Y.
July 12, 1940
"Hammy" . . . popular music . . . Ella Fitzgerald . . . personality twice her size . . . boys . . . nothing disturbs her . . . many friends . . . speaks softly, but all stop to hear.
Elegant as simplicity, and warm as ecstasy.

'58

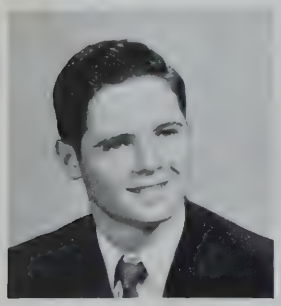

DANIEL HENDERSON
Needham, Mass.
January 25, 1940
"Cam" . . . mechanically inclined . . . special interest? cars of course! . . . Camera Club and Audio Visual . . . shoe store salesman and auto parts man . . . plans to study engineering at Northeastern.
A good disposition is a gu[illegible] having.

MEREDITH HENRY
Boston, Mass.
May 27, 1940
Cute smile with dimples . . . that pony tail . . . Debbie Reynolds . . . scientific mind . . . friendly . . . only girl in Physics class . . . loves records . . . babysitting . . . always with "Ham."
As merry as the day is long.

ROBERT HOFFMAN
Boston, Mass.
October 10, 1939
"Leech" . . . Linda . . . his red Packard . . . Dover . . . "Sure, Chet, you go first" . . . his landscape business . . . Robert J. Hoffman, Inc. . . . Mr. Curtin's favorite pupil.
A man of the world.

JANET HOLBROOK
Norwood, Mass.
April 15, 1940
"Hey, Holbrook!" . . Juana . . . active B.Y.F. officer . . . she seldom gets shook but when she does —blush! . . . interested in others . . . congenial . . . state teachers' college next year.
She smiles and smiles and will not sigh.

DALE HUBBELL
Boston, Mass.
May 19, 1940
Long, wavy, blond hair . . . what every girl wishes she had . . . Jack . . . the red Ford convertible . . . skilled dancer . . . with Margy . . . a smile that lights her face and dimples!
Her hair is not more sunny than her heart.

Although Mr. Walsh is new to Needham this year, he has encouraged and inspired the members of our class.

NORMAN HUFF
Newton, Mass.
October 23, 1940
"Norm" . . . indoor track captain . . . "Go home!" . . . always with Art . . . interest in a certain drummer . . . "Still livin' " . . . got a smile for everyone . . . Harris Union.
Worth makes the man.

THOMAS HUGHES
Boston, Mass.
December 14, 1940
"Tommy" . . . the Cape . . . water-skiing . . . all his lords . . . collegiate . . . his laugh . . . "Yeah" . . . "Is that really true?" . . . friends from private school.
"Life is my college. May I graduate well, and earn some honors.

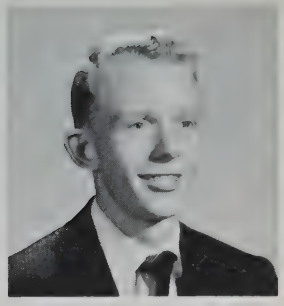

ROGER HUSBANDS
Salt Lake City, Utah
August 7, 1940
"Rog" . . . his little English Bomb . . . wrestling, New England Tournaments . . . track . . . acting during the summer . . . Star Island . . . Pres. of Harris Union . . . wizard in Math.
Knowing him is enough.

'58

LINDA JOHNSON
Ipswich, Mass.
October 10, 1940
"Lin" . . . I can hardly wait for summer . . . Portland versus Ipswich . . . "bunsy" . . . laughing in stenography . . . only five more pounds to go . . . cute, but quiet?
Her ways are ways of pleasantness, her paths are paths of peace.

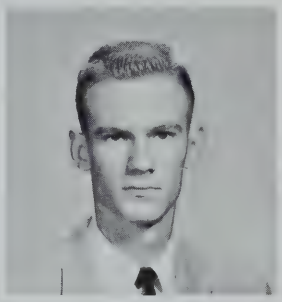

DON JONES
Washington, D. C.
September 24, 1940
"Don" . . . "You all" . . . seven different schools in past seven years . . . 'I'm just a traveling man" . . . Southern gentleman . . . been to seven countries in Europe.
Master of human destines am I fame, love and fortune on my footsteps wait.

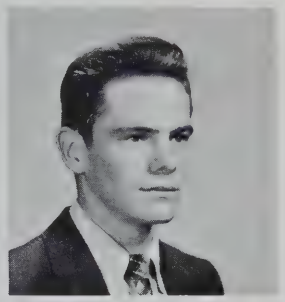

ROBERT KEITH
Syracuse, N. Y.
February 2, 1939
"Bob" . . . coolest Chevy in town . . . "Hey, have you seen Ann anywhere?" . . . United States Marine . . . "Robear" . . . "Keith, are you eating in home room?" . . . "Nature Boy."
The greatest disaster that ever befell man was the invention of printing.

MARSHA KELLY
Newton, Mass.
March 21, 1940
"I'm not Irish!" . . . rosy cheeks and plaid glasses . . . The Baptist Pew . . . those wrong numbers . . . "No lunch, I'm on a diet" . . . out of town boyfriends.
"I'm little, but Oh My!"

SANDRA KING
Cleveland, Ohio
October 22, 1940
"Sandy" . . . "Sans" . . . wonderful sense of humor . . . "I'm going on a diet today, girls!" . . . her redheads . . . all her clothes . . . fun, fun, fun . . . going to Newton . . . sophisticated.
A winning way, a pleasant smile.

KATHLEEN KNUTH
Mt. Pleasent
June 28, 1940
"Kathy" . . . "Kanuts" . . . natural ability to excel in any sport . . . familiar convertible, especially to hockey players.
As genial as sunshine, like warmth to impart, is a good-natured word from a good-natured heart.

PATRICIA LANE
Waltham, Mass.
May 25, 1940
"Patty" . . . badminton . . . tennis . . . skating . . . quiet manners . . . spending summers at the Cape . . . sincerity . . . desire to become a model.
Speaking comes by nature, silence by understanding.

MARY LEE
Patterson, N. J.
February 3, 1941
Her long red hair . . . lots of freckles . . . kickball champ . . . likes to baby sit . . . economics and chemistry . . . brain . . . quiet . . . always happy . . . liked by all.
A face with gladness overspread.

LORETTA LEMMLER
Boston, Mass.
June 14, 1940
"Lorrie" . . . Dover . . . long, blonde pony tail . . . friendly . . . goes out of her way to make friends . . . good sense of humor . . . "Lordy!" . . . her brother.
Kindness is wisdom, thus she is blest.

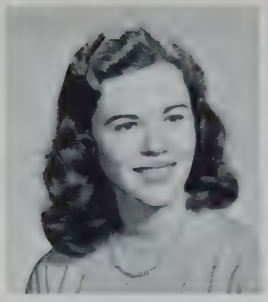

SANDRA HUSE
Needham, Mass.
July 18, 1940
"Sandi" . . . Heidi's American sister . . . beautiful hair . . . the voice of an angel . . . handy with a sewing machine . . . Art . . . taking pictures of the moon.
A smiling face, a heart of gold.

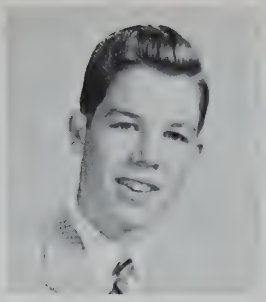

LAWRENCE JACKSON
Greenbay Wis.
July 26, 1939
"Larry" . . . the Air Force . . . "The best things in life are free" . . . dimples . . . "You wouldn't know any of my friends unless you're from Maryland"... wit.
Time is but the stream I go a fishin' in.

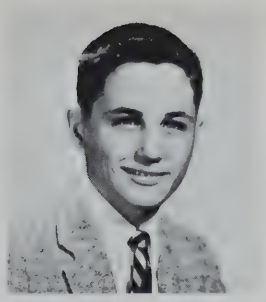

NORMAN JACKSON
Nashville, Tenn.
July 18, 1941
Oh, to be a genius . . . "The South will rise again!" . . . standing in the corner in C-220 . . . President of M.Y.F. . . . "Tilt" . . that "little" black book . . . Tony.
"Make 'em laugh, make 'em cry, make 'em wait!"

CAROL JOHANNESEN
Boston, Mass.
November 12, 1940
"Jo" . . . just loves to chatter . . . and those rambling stories . . . "What a riot!" . . . Waldo-foreign intrigue! . . . mainstay of field hockey . . . uninhibited gaiety and laughter.
I laugh for hope hath happy peace with me.

ELINOR JOHNSON
Boston, Mass.
April 1, 1940
"Lyn" . . . dry, dry humor . . . those trips with Anne and Carp . . . "Wait'll I put my glasses on, I can't hear you!" . . . eating everybody's lunch . . . temperamental artist.
You know I say just what I think.

PAUL KELLEY
Needham, Mass.
September 27, 1940
"Well!" . . . "How did I ever break my arm?" . . . "Slow Down, Buck!" . . his hobbies are cars and girls . . . bombing around with Lanny . . . always seen with the boys.
He gave the world assurance of a man.

DONNA KENT
Arlington, Mass.
March 7, 1940
Eye for fashion . . . glamorous . . . her pocketbook and what's in it . . . those fingernails . . . model . . . with Barbara . . . Dick . . . letters . . . always ready with a laugh.
Carefree and gay, always something to say.

PHYLLIS KIMBER
Boston, Mass.
May 25, 1940
Editor-in-Chief . . . Viennese waltzing . . . I dream't I was hypnotized . . . vivacious . . . sincere . . . many, many friends . . . endless pep . . . Mau-Mau.
Such a one as everyone should wish to be.

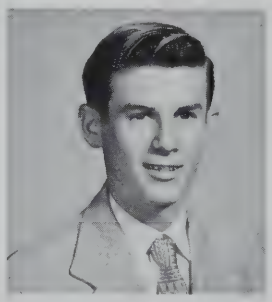

ERNEST KING
Boston, Mass.
July 25, 1940
"Ernie" . . . driving his father's truck . . . with Henry and the boys . . . his way with the girls . . . delivering newspapers for "Pop" Cowles.
Fond of fun as fond can be.

'58

HEIDE LEONHARDT
Jesteburg, Germany
September 20, 1939
"Let me take a look into my dictionary" . . . writing letters to Hans . . . her pony tail . . . Hink, Hink . . . her friendly smile . . . "Isn't that a pity" . . . little green men . . . "Nein."
Verweile doch, du bist so schön.

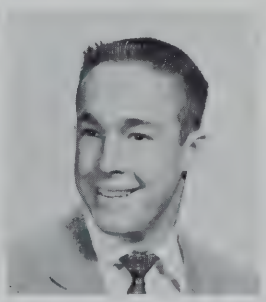

WARREN LOOMIS
Needham, Mass.
October 13, 1940
"Get that jug out of here, Loomis" . . . President of Student Council . . . Captain of the hockey team . . . Dave and Tommy . . . "Zog."
Truly he is a man among men; men are not measured by inches.

ROBERTA LOVELAND
Wellesley, Mass.
July 25, 1940
"Bobbi," without an "e"! . . . freckles . . . a Dedham boy . . . "Hey, listen!" . . . . . Dartmouth fan . . . "Now, I can see that you need a talking page" . . . "What number, please?"
Success treads on the heels of every effort.

Creatures from the Black Lagoon.

MARGERY LOWE
Natick, Mass.
March 2, 1940
"Margie" . . . always with her pal Dale . . . Dover . . . her red and black car . . . "Hey, Scully" . . . a star basketball player . . . her older boyfriends.
Her ways are ways of charm.

DEBORAH LUFKIN
Portland, Maine
May 12, 1940
"Deb" . . . sophisticate . . . "Oh-h-h fluster!" . . . Why does she like Maine? . . . slow poke . . . bananas in the basement . . . one car or the other.
Charm strikes the sight, but merit wins the soul.

JUDITH McCARTHY
Manchester, Conn.
August 17, 1940
"Jude" . . . nursing after high school . . . trips to Canada . . . basketball after school . . . interest in a N.H.S. graduate . . . keen sense of humor . . . quick laughter.
A sweet, attractive kind of grace.

SUZANNE McELROY
Lynn, Mass.
August 13, 1940
"Susita" . . . redhead! . . . Hyannis . . . much infectious laughter . . . trim clothes . . working at the theater . . . tiny . . . "individuals" . . . that week in Dennisport!
Thou who hast fiery hair and shining eyes.

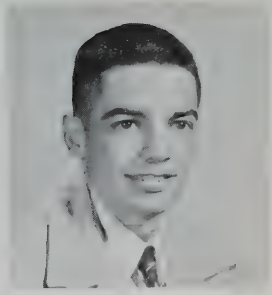

GEORGE McGEEVER
Natick, Mass.
October 1, 1940
Playing trumpet in the band . . . his Florida escapades . . . his unmanagable hair . . . with Jim and all the boys . . . a terrific poker player.
Why should the devil have all the good tunes?

'58

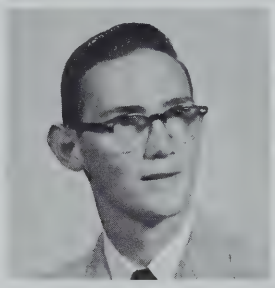

ROBERT McKECHNIE
Somerville, Mass.
August 29, 1940
"Bob" . . . his old pink car and his new hot convertible . . . his favorite dog "Cricket" . . . his broken glasses . . . always good natured . . . his many jokes . . . "But judge!"
School work fascinates me —I could sit and look at it for hours."

NANCY McSWEENY
Boston, Mass.
September 9, 1940
"Nance" . . . "Old Cape Cod" . . . originator of the football lunches . . . so much fun . . . always smiling . . . loves people . . . her green jeep . . . spends her summers sailing
A merry heart maketh a cheerful countenance.

ANNE MacFATE
Boston, Mass.
November 2, 1940
"Annie" . . . quiet and shy . . . always a smile . . . her beautiful clothes . . . working at the library after school . . . a girl who is sincere . . . industrious.
Sweet, softspoken, liked by all who know her.

MARCIA MacKENZIE
Newton, Mass.
October 29, 1940
"Marsh" . . . tinkling laugh . . . sweetness . . . born with a permanent Toni . . . that grand summer at Cody . . . what a memory?! . . . Boston brogue . . . "Lilli" O'Kalania."
The better known, the greater is her work appreciated.

"Darling-yo-ou send me!"

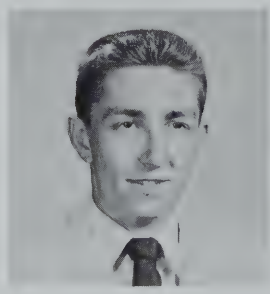

PHILIP MACK
Lynn, Mass.
February 4, 1940
Hockey . . . Leaders' Club . . . a sincere appreciation of English?? . . . the flying fifty Ford . . . future director of the Boston Symphony Orchestra . . . those hats . . . soccer ace.
He drives a car with much distinction, dodge friends, avoid extinction.

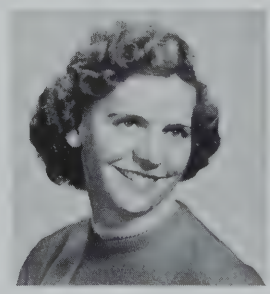

CATHERINE MAGARA
Salamanca, N. Y.
October 2, 1938
"Cathy" . . . a Filene's cashier who would like to be a secretary . . . an interest stationed in the South named Howard . . . could that be Howard's pin she wears?
The mildest manners and the gentlest heart.

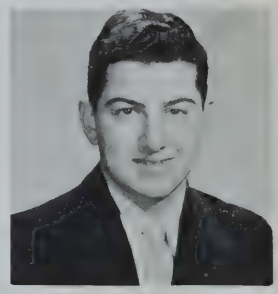

LAWRENCE MALOOMIAN
Boston, Mass.
May 21, 1940
"Larry" . . . "creases" . . . math enthusiast . . . last time I saw "Paris" . . . his aim is Babson's . . . loves a good laugh . . . interested in radio . . . DeMolay with Chase.
I love my teachers, but . . .

MARION McHUGH
Boston, Mass.
July 2, 1940
"Betty" . . . " I bought that car myself" . . . easy going disposition . . . pretty hair . . . my little Buddy . . . uproarious laughter . . . nice clothes . . . that sense of humor.
A daughter of the gods, divinely tall and most divinely fair.

SUSAN McILLWRATH
Boston, Mass.
December 8, 1940
"Sue" . . . "Let's have a party" . . . sweet personality . . . working at the bank . . . summers at Norfolk . . . "I got my license!" . . . driving to Cleveland Circle . . . "Sophisticate Club."
Amiability shines by its own light.

MARGARET McINTYRE
New Haven, Conn.
May 23, 1940
"Peggy" . . . sweet and cute . . . it didn't take her long to make many friends . . . hard, conscientious worker on school paper . . . we're lucky she came to Needham.
'Twas her thinking of others that made you think of her.

Heart failure—corollary trombosis!

NEIL MacKINNON, JR.
Cambridge, Mass.
February 1, 1940
Future Senator and President . . . representative to Republican fund raising dinner . . . spends his summers in Vermont and Quebec . . . fishing and hunting occuy his spare time . . . great track star.
There's honesty, manhood and good fellowship in thee.

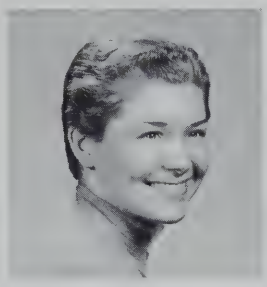

ELIZABETH MacMILLIN
Newton, Mass.
October 1, 1940
"Bet" . . . old times at R. H. White's . . . tweedie . . . bombing with Nick, Carol, and Joanie . . . her Scotch skirt . . . whooping it up at lunch . . . good natured . . . "Beautiful!"
She is the happy kind whose nature never worries.

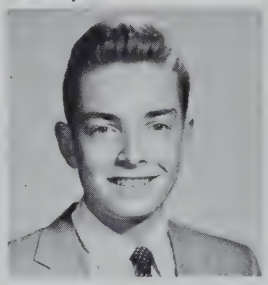

DONALD MacTAVISH
Natick, Mass.
August 22, 1940
"Mac" . . . number 55 at Norwood . . . fast boat on the Charles . . . his '50 Olds . . . "Grease monkey" . . . his own auto junkyard . . . with "H."
The most wasted day of all is that on which we have not laughed.

DIANE MacWILLIAMS
Waltham, Mass.
December 24, 1940
"Mac" . . . "I'm going to quit my job before any more boys come into the store!" . . . "Gee, my dictionary is over Meg O'Neil's!" . . . sense of humor . . . Braintee friends!
A companion that is cheerful is worth gold.

'58

MARY MARGINOT
Newton, Mass.
June 5, 1940
The air of an angel . . . being teased in homeroom . . . Kevin . . . very sweet . . . library club . . . considerate . . . letters from Florida . . . future airline stewardess.
Life's fairest things are those which seem, the best is that of which we dream.

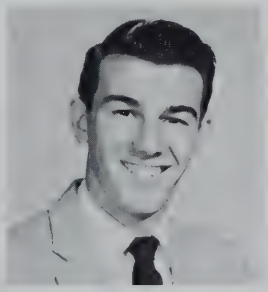

DONALD MARINI
Boston, Mass.
August 9, 1940
Football . . . baseball . . . Marini vs. Braintree . . . the fair sex . . . Joe College . . . Leader's Club . . . quiet and sincere . . . great appearance . . . fooling around in physics.
Quietness is best.

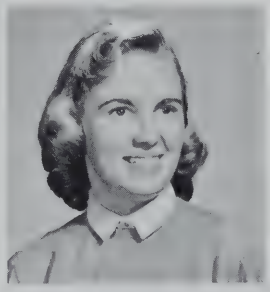

DIANE MARTIN
Boston, Mass.
November 20, 1957
"Di" . . . working at Glover Memorial in diet kitchen . . . has few words for her teachers, but many for her friends . . . just the gypsy in my soul.
There's nothing like fun, is there.

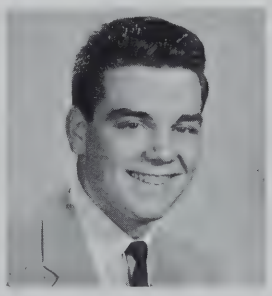

CONRAD MASSON
Jamaica Plain, Mass.
February 29, 1940
Buying and selling cars . . . working in Harvey's Hardware . . . President of the Photography Club . . . good art student . . . often with Dick . . . that laugh!
A whale of a kid.

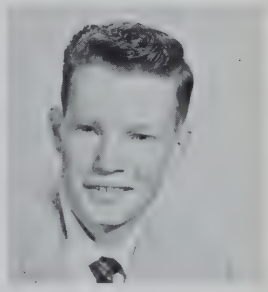

DAVID MATTHES
Needham, Mass.
November 5, 1940
"Red" . . . sense of humor . . . driving a delivery truck for Brown's . . . often seen with Barry . . . borrowing Pete's car . . . O, that temper! . . . wants to be a pilot.
When angry, count ten before you speak.

Mr. Staruk's dynamic personality has given our class encouragement and direction.

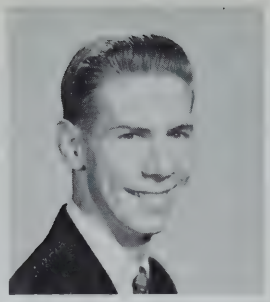

GARY MILES
Saint John, N. B., Canada
July 21, 1940
"Now, where were we, Giles" . . . "one more car and I'll need dealer's plates" . . . the cute little blonde . . . quoting Mr. Ferrett . . . Nellybelle . . . his philosophical mind.
His speech is a mirror of his soul.

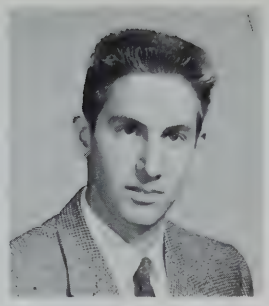

BRIAN MINAULT
Wolfboro, N. H.
July 31, 1940
"Bri" . . . the yellow rod . . . with Fred . . . the racing sloop . . . "Minnow" . . . talking in homeroom . . . at Redwing . . . building boats and painting houses.
Integrity is the first step to true greatness.

GAIL MITCHELL
Newton, Mass.
March 29, 1940
"Mitch" . . . "Gailie!" . . . "Slinky" . . . loves to swim . . . waterskiing enthusiast . . . she's not really as quiet as she seems . . . always laughing . . . many, many friends—boys and girls.
A kind heart is a fountain of gladness.

'58

THOMAS MURPHY
Brookline, Mass.
July 29, 1941
"Mot" . . . working at Chambers' Market . . . driving his little gray Plymouth coupe . . . pals around with Bruce and Harv.
Why work when play's so much fun.

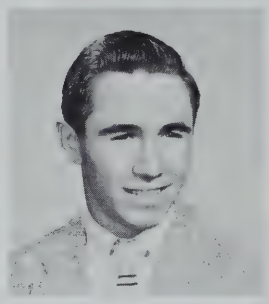

PAUL NARDELLA
Sommerville, Mass.
July 3, 1940
Friendly . . . fooling around in homeroom . . . with Phil and Bob . . . teasing girls . . . a certain sophomore . . . baseball player . . . a great personality . . . liked by all.
Happy am I, from care I'm free! Why aren't they all content like me?

MARY ANN NICKERSON
Needham, Mass.
November 14, 1940
"Nick" . . . personality plus . . . "tweedie" . . . pretty clothes . . . rooting for Navy . . . pizza . . . that "luxury" Ford.
Mischief sparkles in her eyes, and her laughter never dies.

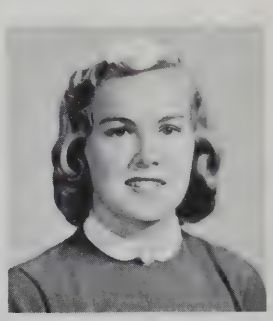

LEE NOTTAGE
Providence, R. I.
July 27, 1940
"Twin" . . . blond, blue-eyed . . . attractive . . . full of fun . . . good organizer . . . always late . . . Dorothy Dix to her girl friends . . . that certain coast guardsman.
Few can possess such qualities of cheerful ways and friendliness.

CAROLE PALISE
Needham, Mass.
February 6, 1940
Having Bessie towed away . . . Framingham . . . her "Pete" . . . yellow Pontiac . . . old times at R. H. White's . . . always worrying . . . "Oh, my hair is so long!"
A sunny nature wins lasting friends.

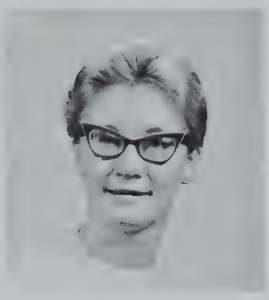

FLORENCE PALMER
Cape Breton, Nova Scotia
August 12, 1940
"Floss" . . . fourth period study . . . Canada . . . Driver's Ed Lessons . . . "Who Me?" . . . trips into Boston . . . those glasses she's so proud of . . . in a hurry.
The way to have a friend is to be one.

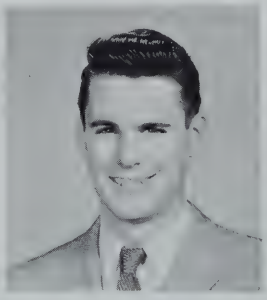

THOMAS PARKER
Brookline, Mass.
October 14, 1940
Track, indoor and outdoor . . . high jumping star . . . the hot little '48 Ford coupe . . . "Well, hello!" . . . easy to look at . . . Leader's Club . . . with the boys.
I dare do all.

LAURIE PENNEY
Boston, Mass.
October 14, 1940
"Laurie" . . . great car enthusiast . . . those crazy, flashy shirts . . . seen with Tom . . . Tufts . . . his "car" . . . that hair cut . . . experiments with white rats.
No man can be a patriot on an empty stomach.

LARAH PETERSON
Boston, Mass.
April 19, 1940
"Not Sarah!" . . . Our Miss Needham of 1957 . . . professional haircutter . . . with Carol and Judy . . . having Bessie towed away . . . Topper . . . "He looks like Tony Curtis."
Her eyes were fair and very fair; her beauty made me glad.

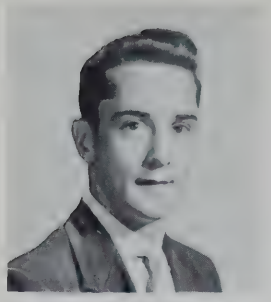

ROBERT MITCHELL
Needham, Mass.
September 8, 1940
"Bob" . . . "Mitch" . . . Oh, those Freshmen and Sophomore girls! . . . cute . . . that "snazzy" paint job on his car . . . "Casanova" . . . how to really enjoy living.
An auto is a helpful thing.

JUDITH MOORE
Boston, Mass.
June 19, 1940
"Satch" . . . ardent church worker . . . world traveler —those U.S.O. shows . . . true friend . . . corporal of G.S. Bugle Corp . . . "Shine on Harvest Moon" . . . "those wailing notes."
Her time is forever, everywhere her place.

MELANE MORRIS
Grafton, N. H.
March 28, 1940
"Hi there" . . . a willing hand . . . shining personality . . . her athletic ability . . . who goes to Ithaca? . . . always laughing and enjoying herself . . . an imp in fairy's form.
A face with gladness overspread.

MARGARET MUELLER
Evanstown, Illinois
October 7, 1940
"Miggy" . . . remember Paris, oo-la-la! . . . "Come on kids, yell!" . . . peppy redhead . . . her jump—wow! . . . so friendly to all.
Enthusiasm is the genius of sincerity, and truth accomplishes no victories without us.

HARVEY MURPHY
Waltham, Mass.
March 28, 1940
"Feet" . . . world's record for collecting hours . . . great interest in cars . . . and who are those Waltham girls, anyway? . . . "Star" of Economics class . . . enjoying life thoroughly.
To worry little, to study less — my idea of happiness.

LYNNE NOTTAGE
Providence, R. I.
July 27, 1940
"Twin" . . . "I am not Lee, I am Lynne!" . . . her convertible . . . Princeton! . . . beautiful blonde hair . . . which twin has the Toni? . . . looks, personality, and brains, too.
Friends she has many, enemies not any.

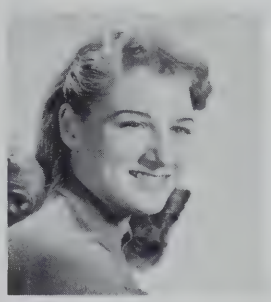

MICHLYNE O'CONNELL
Boston, Mass.
March 31, 1940
"Mich" . . . the "it" for Advocate . . . ex-violinist . . . Maine, from Moosehead to Camden . . . "Good Evening, Needham Paramount Theater." . . . eliminating homework.
A mind, lively and ardent, frank and kind.

MARGARET O'NEIL
Newton, Mass.
February 14, 1940
"Meg" . . . always seen with a cheerful smile . . . but especially when with Louie . . . passion for pizza . . . summers at Lake Winnepesaukee . . . so petite — just one hundred pounds.
A merry heart doeth good like a medicine.

JUDITH OVINGTON
Newton, Mass.
September 14, 1940
"Judy" . . . Framingham and Dover . . . skipping Modern Dance Club . . . a friend of Jack's . . . having "Bessie" hauled away in Boston . . . short and sweet . . . an explosive blonde.
Laughing cheerfulness throws sunlight on all the paths of life.

'58

BETTE PIERCE
Needham, Mass.
September 3, 1940
"Piercy" . . . full of fun . . . never stops talking . . . peppy . . . honor roll student . . . always with a car full of kids . . . fad diets . . . German temper.
From the crown of her head to the sole of her foot, she is all mirth.

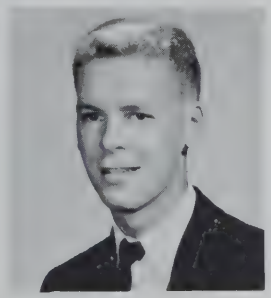

THOMAS PILKINGTON
Needham, Mass.
April 14, 1940
"Pinky" . . . golf star . . . that blush . . . basketball . . . member of state championship golf team . . . caddying . . . Leader's Club . . . precision marching team.
The "Pink" of perfection.

JEANNE PIOTTER
Melrose Park, Ill.
June 27, 1940
Those glasses . . . making oversized sundaes for her friends . . . "Her Lady" . . . many pretty clothes . . . a wide smile for everyone . . . such as a Queen.
Vim, vigor, and vitality; pep, poise and personality.

"The Curse of Frankenstein."

JUDITH POPE
Needham, Mass.
April 24, 1940
"Judy" . . . a prize winning majorette . . . her friendly smile . . . talking to Owen . . . with Trow and Isabel . . . owns her own car . . . a dashing maid.
I'll be merry and free, I'll be sad for nobody.

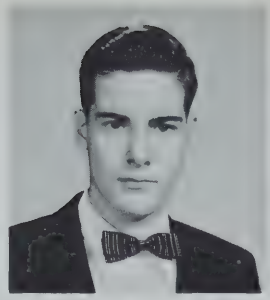

DAVID PRIESTLEY
Boston, Mass.
October 17, 1940
"Dave" . . . his blue Ford with the green hood . . . oboe player . . . Dover . . . spends his spare time with the boys . . . Elvis Priestly . . . cars and boats.
A prudent man concealeth knowledge.

JOAN PRIORE
Boston, Mass.
August 21, 1940
Almost five feet one . . . tweedie . . . all those clothes . . . pizza . . . "Hey, let's eat!" . . . Can she drive or can't she? friendly . . . is she really so shy?
Appearances are deceitful, for mischief dwells within,

CHARLES PUGH
Germantown, Pa.
June 16, 1940
"Charlie" . . . that "beautiful?" car . . . arguing with anybody who's willing (including teachers) . . . his haircut . . . wisecracks . . . oh, those brains! . . . that weekend at Princeton . . . Harvard.
Each man is justified in his individuality.

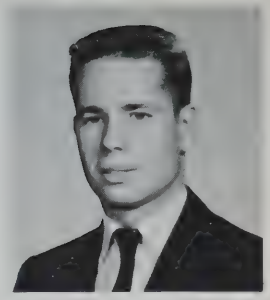

JAY RAWLINS
Cambridge, Mass.
April 7, 1940
Great times with "the Beetle" and "slim" . . . sincere friendliness . . . his favorite first period class, reading? . . . wrestling . . . track . . . crazy about band? . . . girls, girls, more girls.
He that is of a merry heart hath a continual feast.

'58

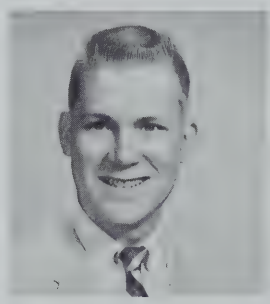

PAUL ROBERTS
Richmond, Va.
September 5, 1939
"Pablo" . . . "Good Morning" . . . Ohio . . . "Back off" . . . drummer man . . . always with Gil . . . this boy has a sense of humor . . . jazz fan . . . "Holy Cow!"
To know him once is to like him always.

LOIS ROBERTSON
Weymouth, Mass.
September 9, 1940
"Lo" . . . practicing driving . . . her three brothers . . . "Oh, Lin!" . . . "When will I ever gain weight?" . . . her many friends at Ocean Park . . . wants to become a nurse.
Blessed is she who has the gift of making friends.

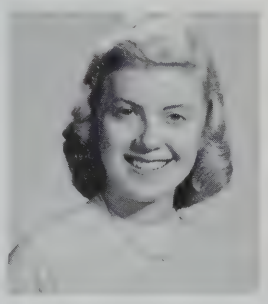

ELEANOR ROCHESTER
Boston, Mass.
April 20, 1940
"Ellie" . . . where does she meet all those boys? . . . "Hi yo" . . . beautiful blonde in the Miss Needham Contest . . . always a smile for her friends . . . Gay's couch!
She is as nice to know as she is to look at.

RICHARD ROHMER
Boston, Mass.
April 17, 1938
"Rich" . . . his class x cars . . . his freshman harem . . . fun at the parties . . . with Graymont and the boys . . . "Wanta run through the gears?"
Who does not love wine, women, and song?

"ZOW!"

JOYCE SCULLY
Boston, Mass.
April 3, 1941
"Scull" . . . a Dover girl . . . her car, her pride and joy . . . with Dale, Margy, and Gerri . . . always laughing . . . that crazy lunch table.
Mischief is her one delight.

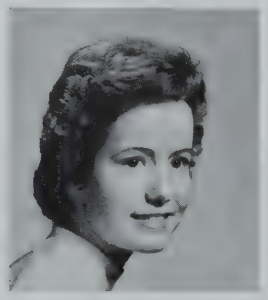

CAROL SEERY
Boston, Mass.
December 12, 1940
Talk and frolic . . . her trips to Florida . . . the big Buick . . . working at Carroll's . . . naturally curly hair . . . her voice . . . carefree as the wind.
Lots of chatter, lots of fun, her serious life has not begun.

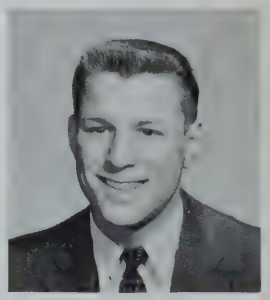

ALLAN SHARPE
Boston, Mass.
July 15, 1940
"Sharpie" . . . devil on wheels . . . flusterer . . . girl shy . . . that new car! . . . a "commoner" . . . his gang of friends . . . hunky!
Not bold, not shy, not short, nor tall; but a new mingling of them all.

CLIFFORD REID
Boston, Mass.
March 15, 1940
"Cliff" . . . Ozz . . . Maypole King first grade . . . State Badminton Champion . . . "Make hay while the moon shines" . . . tremendous personality . . . constant blushing . . . "Call off the girls!"
He has wit, and fun, and fire.

ANN RIGGS
Boston, Mass.
December 25, 1939
"Riggsy" . . . the ballerina . . . hopes to be a professional dancer . . . doing modern dances with Miss Brown . . . journalism . . . writing poetry for magazines.
Dancing's a touchstone that true beauty tries.

BRUCE ROBBINS
Needham, Mass.
January 22, 1940
A neat little '36 Ford coupe and the old reliable '37 Pontiac . . . working at Eadies' . . . cars . . . great personality . . . hockey . . . working on his cars . . . "Come on."
Long on stature; short on talk.

"All aboard!"

CAROL ROSSI
Boston, Mass.
August 13, 1940
"Ross" . . . "tweedie" . . . whipping around with Bette, Joanie, Nick . . . loves pizza . . . hardworking business manager of *Advocate* . . . in the lab . . . understanding Mr. Heinrich's Italian.
To do easily for others is the mark of talent.

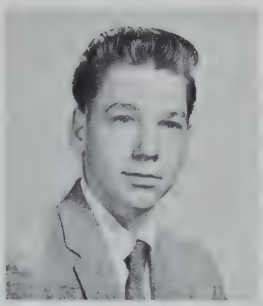

WILLIAM RUDGIS
Boston, Mass.
February 18, 1941
"Rudge" . . . "I like girls, the trouble is they don't like me." (really?) . . . "Bob-o, what's for lunch?" . . . Saturday nights in Norwood . . . bombing around Dover helping Bob chase V.W.'s
Strenuous Idleness.

JOHN SANDERSON
Boston, Mass.
October 14, 1940
Dover boy . . . his briefcase . . . carrying six majors . . . talking with Charlie in homeroom . . . giving Mr. Jingozian a hard time . . . "Hey Sanderson!" . . . experiments in Lab.
A closed mouth gathers no feet.

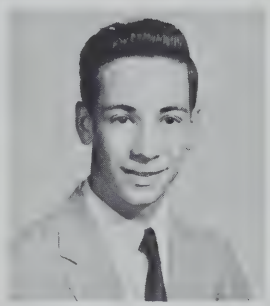

ANGELO SCARCELLA
Newton, Mass.
October 17, 1940
"Angie" . . . hot rod fiend . . . girls . . . "Oh, yeah!" . . . that monkey in his car . . . moving to Florida . . . oh, those black pants and shirt . . . great wrestler.
Tall oaks from little acorns grow.

'58

DIANE SHERWOOD
Jamaica Plain, Mass.
May 5, 1940
Record shop queen . . . Freshmen friends . . . beautiful clothes . . . shopping . . . "Shuurrrr" . . . Library Club . . . wants to travel . . . boys at the Cape . . . James Dean fan.
Good humor is the clear, blue sky of the soul.

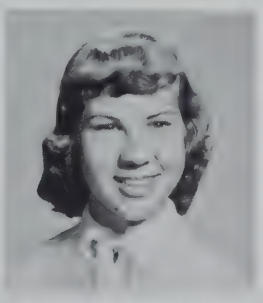

BARBARA SMITH
Boston, Mass.
July 19, 1940
"Smitty" . . . an imp making faces at life . . . big words . . . Mal, her constant companion . . . our high stepping head majorette . . . carefree and independent gaiety . . . fascinating giggle.
Laughter and ability and sighing and frocks and curls.

FLORENCE SMITH
So. Weymouth, Mass.
January 15, 1941
"Flo" . . . sweet and friendly . . . cheery hello for all . . . cutting her hair —oops!! . . . her certain Junior guy . . . apple of everyone's eye . . . the daughter of an angel.
Learn the sweet magic of a cheerful face; not always smiling, but at least serene.

ISABEL SMITH
Boston, Mass.
May 8, 1940
"Is" . . . "Smit" . . . conscientous and loyal . . . naturally curly hair . . . a walking fashion show . . . driving her father's cars . . . who's that Frenchman? . . . always pleasant.
She who is quiet and pleasant will always travel the highways of the best.

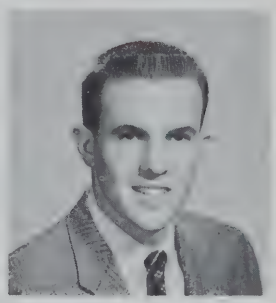

JAMES SMITH
So. Weymouth, Mass.
March 9, 1940
"Jim" . . . hard worker . . . conscientious . . . "Jim, please!" . . . alumnus of A&P . . . staunch Republican! . . . after school tea with teachers . . . friendly manner . . . interest in school activities.
A merry heart, and a cheerful countenance.

Mr. Drape

LEE SMITH
Natick, Mass.
March 11, 1940
"Smithy" . . . one TRACK mind . . . President of his home room . . . temperamental trackman . . . "warm for the form" . . . thumbing to Granley . . . with Bruce.
Nothing is at last sacred but the integrity of your own mind.

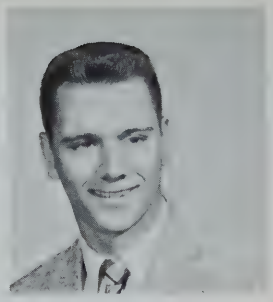

FRED SOLTYS
Needham, Mass.
March 7, 1940
"Fred" . . . liked by the girls . . . the first to have an Edsel in Needham High . . . Sandy . . . enthusiastic about football and hockey . . . Mrs. Brigham's pet peeve!
Be always as merry as ever you can, for no one delights in a sorrowful man.

RICHARD SPURR
Brookline, Mass.
July 16, 1940
Driving in his cool green Plymouth . . . "But judge" . . . "abadseffa" . . . with Connie and Bob . . . a veteran trumpet player . . . always fooling.
A ready wit and a cheerful smile,

'58

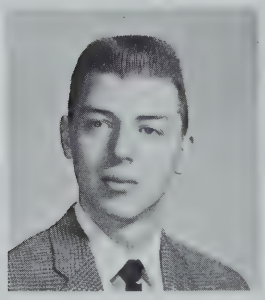

JONATHAN THOMAS
Akron, Ohio
January 6, 1940
Long, white bucks . . . taking pictures at all events . . . conscientious *Advocate* Photography editor . . . Wellesley Philharmonic Orchestra.
Never did a pair of more perfect pants run down longer legs.

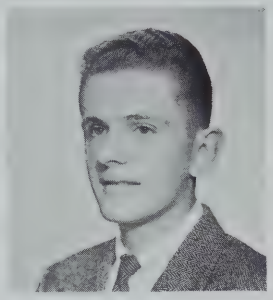

ROBERT THOMAS, JR.
Somerville, Mass.
September 15, 1940
Calm . . . active in DeMolay . . . underclass girls . . . another one of the "working" men from Filene's . . . with Steve . . . father's Pontiac . . . track.
Take everyone's advice and then do as you please.

ROSEMARY TITUS
Chicago, Ill.
February 21, 1940
Quiet and assuming, but appealing . . . naturally curly hair . . . working in the office . . . "Darn!" . . . liked by everyone . . . perfection in appearance . . . a friend to all.
There are but few who know the treasure hid in thee.

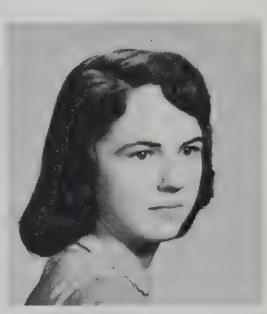

HELEN TREADWELL
Needham, Mass.
June 6, 1940
"Red" . . . Dover . . . business school . . . dancing at Bennett's . . ."Those awful Farmington boys"..."Aw, come on" . . . roller skating . . . never seen without Nancy . . . basketball.
Is it sophistication or laughter in her glance?

LINDA VON EUW
Boston, Mass.
September 5, 1940
Red hair . . . enthusiast on the basketball courts . . . the team's main stay as a guard . . . lively sense of humor . . . easy does it.
I shall endeavor to enliven morality with wit, and to temper wit with morality.

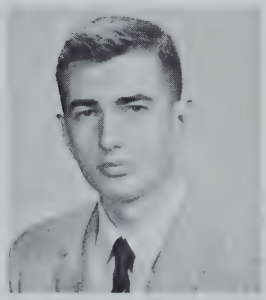

LAWRENCE WADE
Boston, Mass.
July 31, 1940
"Larry" . . . a scientific genius from Dover . . . second prize at the M.I.T. State Science Fair . . . subtle humor . . . those inventions . . . possibilities unlimited . . . carries a brimming briefcase.
I will find a way or make one.

ANN WAGNER
Boston, Mass.
April 12, 1941
A close relation of Mrs. Wagner . . . blonde hair and blue eyes . . . sense of humor . . . an easy laugh . . . reading, reading, and more reading.
Quick sensitiveness is inseparable from a ready understanding.

VIVIAN WAGNER
Quincy, Mass.
July 14, 1940
"Viv-kid" . . . weekends in Nova Scotia . . . Drum and Bugle Corps Sergeant . . . trumpet . . . dancing . . . "Hortense"—some car!... University of New Mexico? . . . a generous friend.
Music washes away from the soul the dust of every day life.

PRISCILLA WALKER
Boston, Mass.
February 20, 1941
"Pris" . . . quiet but lots of fun . . . often seen with "Witty" . . . pretty dark hair . . . all those clothes . . . "Mount Hermon."
The two noblest things which are sweetness and light.

ELAINE STODDARD
East Boston, Mass.
November 3, 1940
Class secretary for two years . . . "Oh no, I have to baby sit" . . . poised and well dressed . . . out of town boys . . . nursing career . . . clowning in home room.
Charming, frank, and charmingly frank.

GERALD STONE
Boston, Mass.
February 22, 1940
"Gerry" . . . artistically inclined . . . car fiend . . . friendly . . . teasing the Freshmen girls . . . "I guess so!" . . . that bag for his school books! . . . mechanic.
He that hath patience may compass anything.

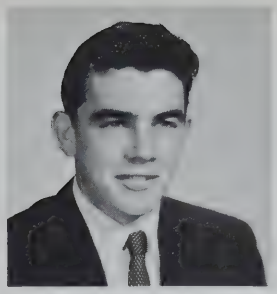

PATRICK SULLIVAN
Charleston, Mass.
August 15, 1940
"Adonis" . . . "Thullivan, hit the endths" . . . Leader's Club . . . "Curly" . . . "Come on you guys" . . . blushing . . . the exquisite house painter . . . working at the First National . . . Chemistry brain.
The history of a man is his character.

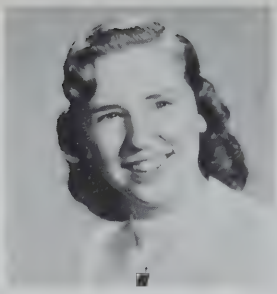

MARGARET SUTHERLAND
Jamaica Plain
January 21, 1940
"Margie" . . . working at Crossman's . . . that beautiful long hair . . . planning a trip to Europe . . . active in Harris Union . . . Star Island . . . H.U. plays.
In thy face I see a woman of honor, truth, and loyalty.

ELIZABETH SWANSON
Cambridge, Mass.
September 25, 1940
"Betty" . . . the softest voice in class even at the football games . . . working at the hospital . . . blushing in Chemistry . . . studying before school . . . pretty blonde hair . . . future nurse.
Her voice is ever soft, gentle, and low.

NANCY TROWBRIDGE
Needham, Mass.
May 9, 1940
"Trow" . . . singing . . . a boy at prep school . . . traveling during the summer . . . Willie . . . little girl with a big smile . . . Hollywood or bust.
Music is said to be the speech of angels.

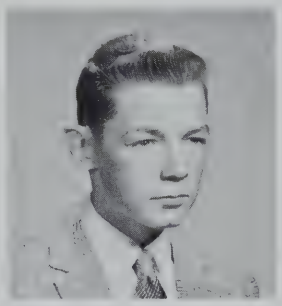

STEPHEN TYREE
Framingham, Mass.
July 1, 1940
"Steve" . . . buddies Pat and Bruce . . . passion for popular music . . . jitterbug enthusiast . . . "We can always skip" . . . a roving eye.
The lad was ever roving, laughing, loving, and free.

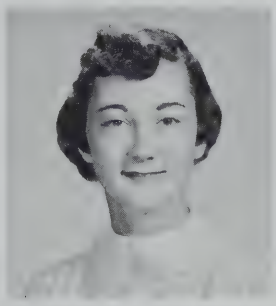

PATRICIA URLASS
Roslindale, Mass.
November 22, 1939
"Pat" . . . B.C. High dances . . . well liked . . . exceptionally neat . . . those trips to Canada . . . very friendly . . . such nice clothes . . . selling cars at Muzi Motors.
A feminine woman never goes out of style.

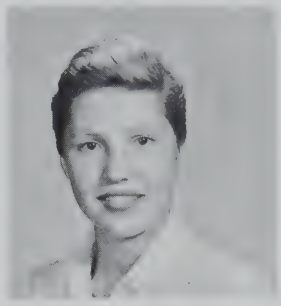

EMILY VAUGHAN
Cambridge, Mass.
November 14, 1940
"Emmy-Lou" . . . Cape summers . . . sleek, black convertible . . . things come in threes . . . "Rhode Island, here I come!" . . . B.U. . . . once she starts laughing she never stops! . . . tanned.
Beauty seen is never lost.

'58

BONNY WAYE
Winchester, Mass.
May 23, 1941
Plays a flute (or is it a piccolo?) in the band . . . friendly . . . new this year . . . that Ohio accent . . . member of Needham Philharmonic . . . "Thank you muchly."
Serene and resolute and still and calm and self-possessed.

BARBARA WEAVER
Harrisburg, Pa.
June 12, 1940
"Barb" . . . "Weave" . . . president of Congregational fellowship . . . easy to know, always remembered . . . "Oh no! You're kidding!" . . . outstanding in sports . . . an infectious grin . . . losing her glasses.
Vivacity is life's sunshine.

JUDITH WEIHE
Connellsville, Pa.
October 23, 1940
"Judy" . . . "O' Wee-He" . . . friendliness plus . . . "Weihe, pronounced Y" . . . beautiful long eyelashes . . . "It's a secret, but—" . . . Mau-Mau . . . Hope's porch roof . . . dimples! . . . those lunches.
It's nice to be natural when you're naturally nice.

"Oh, for a piece of him!"

CAMERA SHY

ROBERT WEISS
Needham, Mass.
October 24, 1940
"Bob" . . . motorcycle maniac . . . "a black leather jacket and motorcycle boots" . . . "Raw" . . . clowning in homeroom . . . habitually on the hooky list . . . Mr. Small's protegé . . . duck hunter.
What is so rare as a day in school.

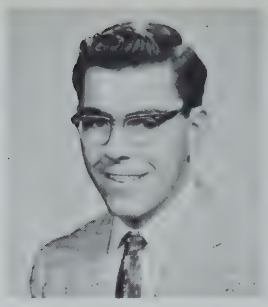

JUDITH WHEELER
Newton, Mass.
August 27, 1940
"Judy" . . . rumble at the lockers . . . a hot cookie in the Cake Plate . . . her crowd at the lunch table . . . her older man . . . fooling around in homeroom.
Good nature is one of the richest fruits of personality.

JOHN WHITE, JR.
Boston, Mass.
June 27, 1940
Keeping many cars in circulation . . . camera club . . . working at the Mobile station . . . developing film at home . . . cars for sale . . . dependable . . . famous for his paint jobs.
Earnest effort carries a man forward.

BRUCE WHITTEMORE
Boston, Mass.
January 9, 1941
"Bruce" . . . "Whitti" . . . tall, dark, and handsome . . . lots of brawn . . . out for football . . . Pat and Steve . . . a quiet riot . . . all those underclassmen girls.
Every man's fortune is molded by his character.

CAROL WHITTEMORE
Framingham, Mass.
January 1, 1941
"Whittiplus" . . . "Hey! Party at my house!" . . . that pony tail . . . a second Patty Page . . . lots of fun . . . pretty and perky . . . the color T.V. sets.
A friend—before her I may think out loud.

'58

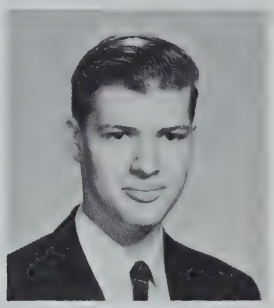

ALLAN WILSON, III
Boston, Mass.
July 28, 1940
Devoted trainer . . . "Mr. Muir, how do you know *sallust* is" . . . follower of all sports . . . conscientious . . . future math teacher . . . past acting.
A silent creature—thoughtful, grave, sincere.

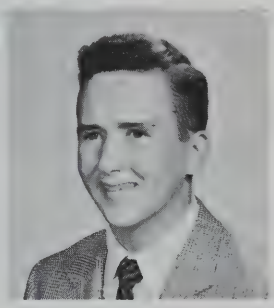

HARVEY WINCHESTER
Boston, Mass.
February 13, 1940
"Winch" . . . "I can't get the Asian Flu—I'm not an Asian!" . . . those Chemistry marks . . . "Hey, you guys" . . . breaking test tubes in the Chemistry lab.
Act well your part for therein all the honor lies.

SALLY WOODWORTH
Portland, Oregon
April 4, 1940
"Woody" . . . "Sal" . . . Leader's Club Captain . . . mischief in those big, brown eyes . . . Mau-Mau . . . ready, willing, able . . . "Respectfully submitted, Sally Woodworth, Secretary of Student Council."
Nothing great was ever achieved without enthusiasm.

Pablo's last stand!

This is enthusiasm???

Sixth period English with Mr. Ferrett.

"This is where I come from."

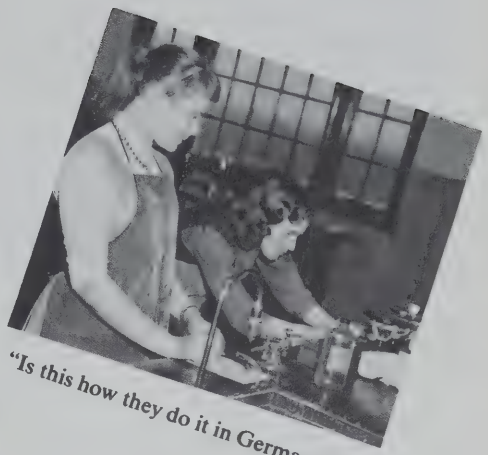

"Is this how they do it in Germany?"

Heidi Leonhardt, the Exchange Student for 1957-1958.

Thanks for coming, Heidi . . .

The Exchange Student Program, sponsored by the Needham Exchange Club, selected as an outstanding delegate of German youth Heidi Leonhardt. Upon her arrival in America, Heidi joined the Huse family and in the fall entered Needham High School as a Senior.

A skilled violin player, Heidi was an active member of the school orchestra. Her friendly ways soon endeared her to the student body.

Heidi's informative discussions of Germany have inspired the Needham youth with a widened appreciation of democracy.

We will remember Heidi for her quiet humor, friendly smile, and the bridge which she has helped to construct between the youth of two nations.

Sayonara—Japanese farewell

Needham High's cheerleading competition

MAGIC

Asian flu
"Leftover Lover"
Zum Gali Gali
The Private Life of Henry Hicks at the Cinema
"Seniors Make the World Go Round"
Mau-Mau
Miss Henry's Tuesday grammar class
"Happy Birthday, Stewie!"
That swinging affair with the swinging band
"Around and around in a basket swing!"
Kneesocks and crewnecks
"Where'd you get *your* cowboy hat?"
Zorro
Miggy Mueller—D.A.R. award
The poor *LITTLE BLUE MAN*
"I just *play* with it."
Dick *Angel—private* eye?
Who Wears Short Shorts?

The "snake" dance

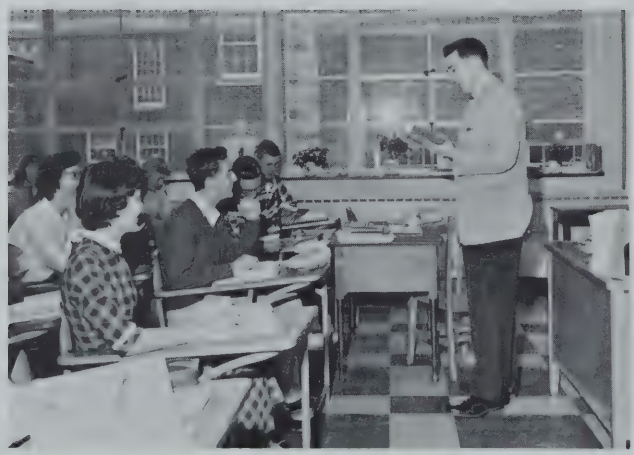

Those student teachers . . .

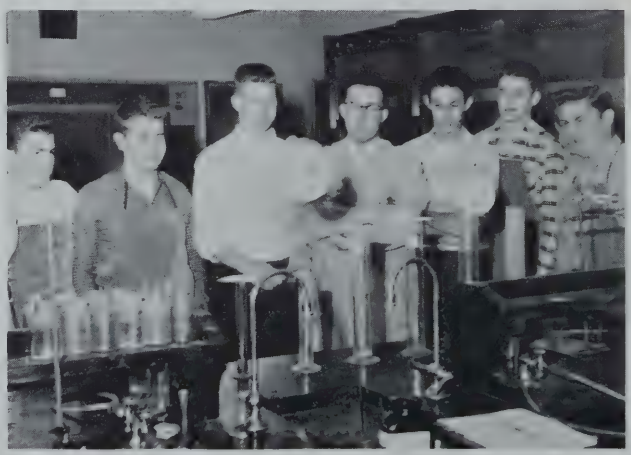

Mr. Jingozian's "barking dog" experiment

Heidi—so sweet

The *G* men of N.H.S.

MOMENTS

Our leaky school
Second lunch rumbles!
"Play that thing by Chopin you wrote."
"Be sure to put his pants on!"
"Not just good luck—luck!"
"Zee cobra eez back in zee basket."
Mickey Spillane
Gynch's dirty hand
Aristotle's Poetics—"It's Greek to me!"
"To a goody, goody gumdrop, thanks a pound . . ."
"Are the puppets ready?"
"Get that jug out of here, Loomis!"
Ho Jo's
Is there a doctor in the arena?
B.P.A. (Bachelors' Protective Association)
The satellite called "Gillnick"
"Who wears knickers?"
"Pajama" Game—our illustrious faculty!

The Leaning Tower of Eiffel

That Needham-Wellesley football game!

"My leetle Pavlova"

Class of 1958

presents

"YOU CAN'T TAKE IT WITH YOU"

by

Moss Hart and George S. Kaufman

First Row: Roger Husbands, Barbara Fitz, David Rising. *Second Row:* Sandra Allison, Diane Baker, Gilbert Eisenburg, Norman Jackson, Gary Miles. *Third Row:* Barbara Weaver, Paul Abbott, Phyllis Kimber, Bob Hoffman, Mrs. French, Charles Pugh, Julie Dornemann, Dick Burns, Eleanor Rochester.

Under the direction of

Mrs. Dorothy French

Friday, December 13, 1957 **Saturday, December 14, 1957**

8:00P.M. High School Auditorium

"Darling, won't you trust me and go on loving me, and forget everything else?"

Why, Charlie, we didn't know your secret!

CAST

Penelope Sycamore	Sandy Allison
Essie	Barbara Fitz
Rheba	Barbara Weaver
Paul Sycamore	Gary Miles
Mr. DePina	Richard Burns
Ed	Roger Husbands
Donald	Charlie Pugh
Martin Vanderhof	Gilbert Eisenburg
Alice	Diane Baker
Henderson	Robert Hoffman
Tony Kirby	Norman Jackson
Boris Kolenkhov	David Rising
Gay Wellington	Eleanor Rochester
Mrs. Kirby	Phyllis Kimber
Mr. Kirby	Paul Abbott
G-Men	Lonnie Compton
	Arnold Carlin
	Roger Eastman
	Peter Albertini
Olga	Julie Dorneman

"Mr. De Pina, has something happened to your figure in the last eight years?"

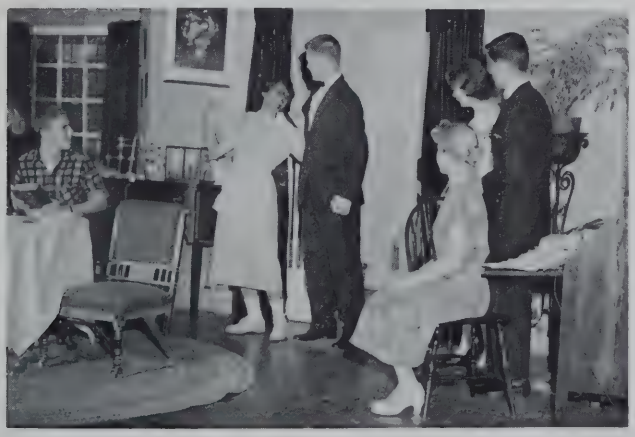

"*Yessuh,* Mr. Kolenkhov!"

"I remember a bulb that I was very fond of."

Class Officers

Class of 1958

presents

February 8, 1958

Honorary King

David Lynch

SAYONARA

King Don Jones and Queen Priscilla Walker

183 couples

Honorary Queen

Barbara Fox

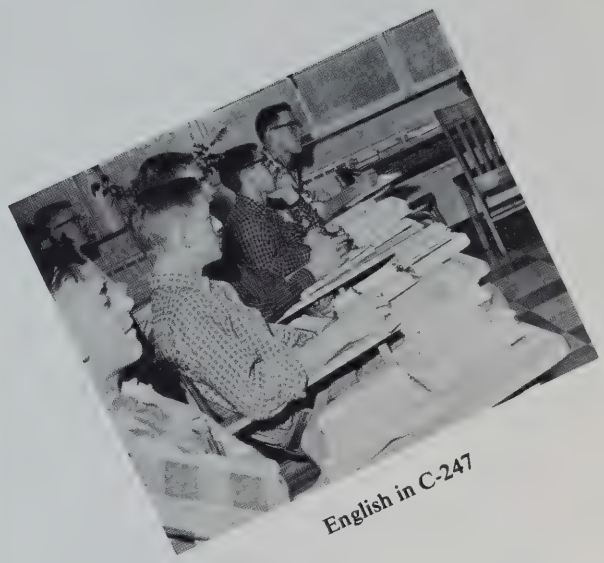

Seated: Nancy Pardy, Secretary. *Back Row:* Bruce Tippett, *President;* Dave Hill, *Vice-President;* Sally MacKenzie, *Treasurer.*

Youth of today, leaders of tomorrow— the Juniors, the Class of 1959 . . .

The Class of 1959 has achieved many goals during its past three years on the Hill. This year under the guidance of Bruce Tippett, President; Dave Hill, Vice-President; Nancy Pardy, Secretary; and Sally MacKenzie, Treasurer, has been rewarding.

Assisted by our helpful advisors, Mr. Herlihy, Mr. Chambers, Mr. Heinrich, Mrs. Messer and Mrs. O'Neil, the class had a well attended Junior Prom and a terrific Talent Show. This class broke away from the usual trend and went trecking north on an expedition of adventure and winter sports.

An outstanding number of Juniors received honor grades each term, thus indicating a class of high scholastic standing. Several school clubs and functions boast high Junior membership. The Class of 1959 displays enthusiasm and ambition in all its activities. Such a class is sure to set a fine example for succeeding classes on the Hill.

"Now, the Air Force . . ."

Sh—boom! Chemistry, of course.

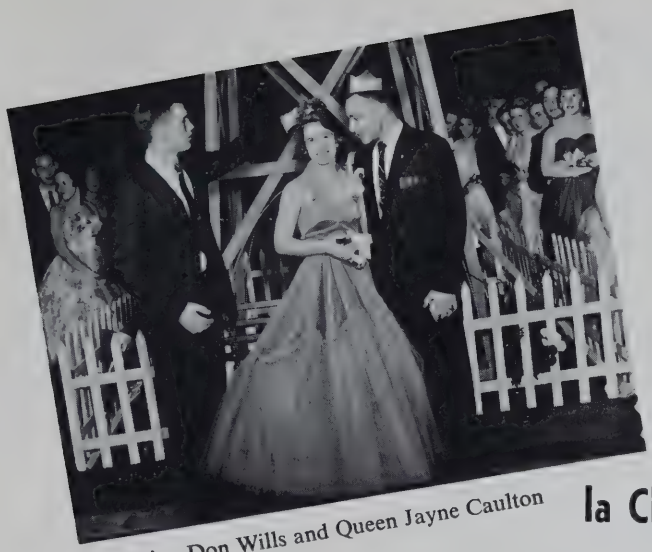

King Don Wills and Queen Jayne Caulton

Class Officers

la Classe de 1959
présente

January 11, 1958

TOUJOURS L'AMOUR

209 couples

. . . the Sophomores,

the Class of 1960 . . .

The Class of 1960 displayed the same ambition and spirit that created their success the first year on the Hill and that will make their future years equally outstanding. Led by Mike Glover, President; Robert Toran, Vice-President; Nancy Bell, Secretary; and Linda Littlefield, Treasurer, the Class met many of its challenges, one being the memorable Sophomore Hop.

The advisors responsible for much of the success of the Class are Miss Harrington, Miss Lewis, Mrs. Perry, Mrs. Winslow, and Mr. Clapp.

Various members of the Class of 1960 participated in boys' and girls' sports, clubs, band, and majorette activities. Vivacious Nancy Bell and Mary Lyons contributed their part to the Class spirit as cheerleaders at football and basketball games.

The Sophomores have competently completed half of their high school education and are looking forward to the second half when they hope to surpass their previous fine record.

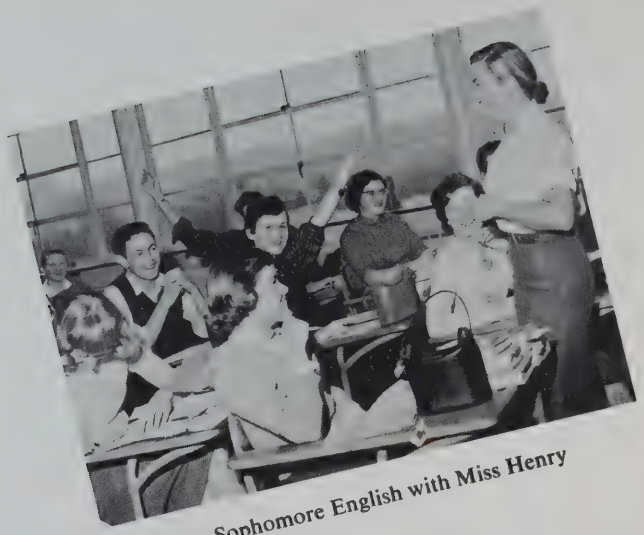

Sophomore English with Miss Henry

The homemakers of the future.

Nancy Bell, *Secretary;* Linda Littlefield, *Treasurer;* Mike Glover, *President;* Robert Toran, *Vice-President.*

A stitch in time saves nine.

Latin in A-111.

David Svendson, *President;* Charles Eastman, *Vice-President;* Nancy Mazzone, *Treasurer;* Amy Randall, *Secretary.*

Bewitched, bothered, and bewildered.

. . . the Freshmen, the Class of 1961 . . .

That new, rushing mass of students at Needham High School are the Freshmen. In starting their four-year term, the Freshmen Class gathered velocity as the year progressed. Led by President, David Svendsen; Vice-President, Charles Eastman; Secretary, Amy Randall; and Treasurer, Nancy Mazzone; the Class of Nineteen Sixty-one energetically supported and participated in school activities.

Out-numbering any other class on the Hill, the Freshmen showed enthusiasm for freshmen and varsity sports alike. Counseled by Mr. Thwing, Miss Mock, Mrs. Martin, Mr. Seigel, and Mr. Kerr, the class has high hopes.

The scholastic power, in character with the rest of the class activities, is strong. With both athletic and scholastic aptitude the "61ers" are anticipating a prosperous and happy three years.

This IS interesting.

ACTIV

ITIES

First Row: Mr. Skinner, Jane Conway, Dave Rising, Sally Woodworth, Dave Lynch, Warren Loomis, Linda Eriksen, Kathie Guild, Miggy Mueller, Miss Henry. *Second Row:* Lee Storey, Judy Forbes, Martha Oakman, Carolyn Benson, Judy Pine, Barbara Weaver, Steve Moulton, Dave Hill, Mary Casey, Tom Barten, Lynne Nottage, Martha Hobbs, Janice Faye, Edith Anderson, Pauline Clark, Susan Duell, Janet Hallahan. *Third Row:* Nancy Bell, Nancy Pardy, Cliff Reid, Steve Hazard, Glen Eberly, Marty Tracey, Bruce Carey, Bruce Tippetts, Bob Giumetti, Bill Mason, David Remsen, Mike Donahue, Jay Radley, Bill Snow, Steve Lane, Bruce Keith, Bob Wenham, Linda Littlefield, Ellen Mason.

Youth decides . . .

To the Student Council of Needham High School both the student body and faculty look for leadership and assistance. The officers of the 1958 Council were President, Warren Loomis; Vice-President, David Lynch; Secretary, Sally Woodworth; and Treasurer, Linda Eriksen.

The chairmen of the committees were Glen Eberly, Sports; Margaret Mueller, Rules; Kathleen Guild, Publicity; and Linda Eriksen, Finance.

The Council, under the able direction of its advisors Miss Henry and Mr. Skinner, carried out its duties and initiated various new ideas for future years. Undertaking many money-making projects, the Council, in addition to selling concessions at the football games and book covers, sponsored a sale of town-seal-decorated bookends. In the townwide subscription drive the Booster Club relied heavily on the Council's support.

The Needham High School Student Council has displayed the ability of high school youth to govern themselves competently.

EXECUTIVE BOARD
Seated: Glen Eberly, Jane Conway, Dave Rising, Sally Woodworth, Dave Lynch, Warren Loomis, Linda Eriksen, Kathy Guild, Miggy Mueller, Nancy Bell. *Standing:* Miss Henry, Mr. Skinner.

ADVISORS—*Seated:* Miss Durgin, Miss Steele. *Standing:* Mr. Ferrett.

BUSINESS BOARD *Seated:* Sandy Ohrn, Ann DiBlasio, Carol Rossi, Davy Wood, Nancy Ware. *Standing:* Gary Miles, Margaret Mueller, Dick Burgess.

ART AND PHOTOGRAPHY BOARD – *Seated:* Fred Bauer, Jonathan Thomas, Lyn Johnson, Barbara Brown. *Standing:* Wayne Cyphert, Nancy Pardy.

. . . and records . . .

Under the efficient direction of Phyllis Kimber, Editor-in-Chief, the *Advocate* staff for 1958 began its work early in September. Having chosen its board members the previous spring, the entire staff was ready in the fall to begin the difficult but satisfying task of assembling the yearbook. Ably assisting Phyllis as associate editors were Eleanor Frank, Make-Up Editor; Carol Rossi, Business Editor; and Johnathan Thomas, Photography Editor.

The wise and understanding aid of the advisors Miss Steele, Miss Durgin, and Mr. Ferrett guided the book through the long compiling process. To every member of the staff the school offers thankful appreciation. The story of Needham High School, the diligence, ability, and spirit of the student body, courses throughout the pages of the *Advocate*.

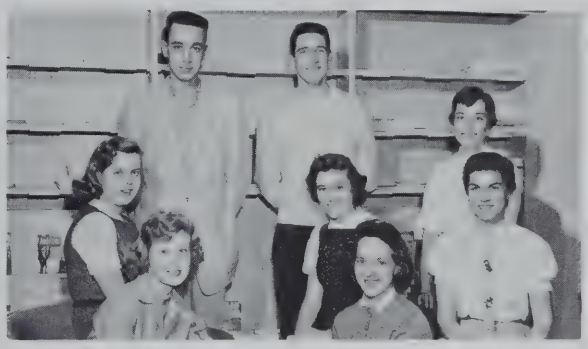

TYPING AND SPORTS BOARD–*First Row:* Barbara Eklund, Joan Catterall. *Second Row:* Bette Pierce, Anne MacFate, Matha Hobbs. *Standing:* Geof Bloom, Bill Chubbuck.

GENERAL BOARD: *Seated:* Jane Conway, Barbara Brauer, Hope Brown, Phyllis Kimber, Eleanor Frank, Carole Carpenter, Lynne Nottage. *Standing:* Virginia Brearley, Roberta Loveland, Debbie Cowles, Carolyn Benson, Dave Hill, Anne Chisholm, Dave Tholl, Barbara Bovee, Hank Tinklenberg, Charlotte Cole, Judy Weihe, Marilyn Abbott, Judy Martin, Letha Moore.

SENIOR MEMBERS—*First Row:* Vivian Wagner, Anne MacFate, Dianne Sherwood, Barbara Buckly, Marion McHugh, Carol Johannesen, Eleanor Rochester. *Second Row:* Carolyn Duncan, Carol Eise, Lois Robertson, Betty Swanson, Linda Eriksen, Emy Lou Vaughn, Priscilla Walker, Mrs. Wagner. *Third Row:* Linda Hamilton, Mary Marginot, Ann DiBlasio, Roberta Loveland, Gail Mitchell, Marcia Kelly, Linda Craine.

. . . the reserved book panic . . .

Our Memorial Library has been a pleasant place of study for a great number of students this year. The book collection has continued to grow so that it covers a wide variety of subjects. Records are now available in foreign languages, music appreciation, and Shakespearean English. The operation of the library has become such an extensive job that Mrs. Wagner now has an assistant, Mrs. Woodman, who comes three times a week to do her share in managing the affairs of the library.

The Library Club has become so large that it is limited to members of the three upper classes. Officers elected this year are Barbara Buckley, President; Nancy Pardy, Vice-President; and Gail Eaton, Secretary. The members formed an executive committee comprised of three representatives from each class. They are Linda Eriksen, Betty Swanson, Carol Johanessen, Barbara Sylvester, Carolyn Benson, Maureen Tracy, Judy Forbes, Susan Millett, and Jackie Barry. The librarians, with the aid of the library club, have made the library a great asset to Needham students.

UNDERCLASSMEN—*First Row:* D. Anderton, N. Marginot, M. Reynolds, S. Benson, J. Hill, A. Carter, N. Pardy, J. Pronvost, G. Eaton, J. Baker, M. Blakely, M. Abbott, S. Holt, C. Hay, J. Buckley. *Second Row:* Mrs. Wagner, L. Storey, B. Feise, J. McLellan, S. Donovan, M. Sawyer, L. Porter, C. Quinn, J. Blanchard, R. Frohlich, M. Carlson, J. Pike, D. Cherry, S. Brown, S. Millette, Mrs. Woodman. *Third Row:* V. Brearley, M. Tracey, J. Judson, S. Shaw, S. MacKenzie, K. Dahlberg, L. Downer, D. Parsons, B. Needham, B. Strong, N. Harrison, M. McQuade, J. Myers, H. Mekelsen, M. Johnson, D. Wood, P. Clark, D. Gilpatrick. *Fourth Row:* N. Graymont, M. Greene, C. Benson, B. Sylvester, M. Hobbs, P. LeClair, J. Holland, J. LaFlamme, C. Hayler, G. Chisholm, B. Mills, C. Cole, L. Muldoon, B. Brackett, N. Scott, M. Lowden, F. Dresser, J. Henderson.

First Row: E. Johnson, B. Trowbridge, C. Alexander, M. Carlson, M. Malomis, D. Zenobia, S. Millett. *Second Row:* C. Wiggin, L. Lapisa, D. Martin, S. Fontechio, C. Quinn, L. Muldoon, L. Parter, L. Eckburg, F. Palmer, M. Seaver, M. Belmont, A. Welch, C. Fisker. *Third Row:* B. Twining, B. Tippetts, A. Wiggin.

. . . and what's developing in the darkroom? . . .

For the first time in many years, students at Needham High School have formed a Ceramics Club. The members, representing each of the four classes, met in the art room organization period every Monday. Under the supervision of Mr. Rourke the members of the club made various objects out of clay. The art room has a well equipped ceramics lab, including a pottery wheel, drying cabinet, and kiln. The Club offers its members the opportunity to express themselves in a medium both easily workable and enjoyable.

The Camera Club, directed by Mr. Rourke and President Conrad Masson, has grown from a few enthusiastic boys to a group of fifty interested boys and girls. Using their own cameras, the members develop the films in the High School's well equipped darkroom.

The members, given definite assignments, take pictures which provide material for competition. The student body watches with interest what develops in the dark room . . .

CAMERA CLUB—*First Row:* R. Hobbs, B. Brown, S. Rawlins, C. Masson, B. Evans, M. J. Hoff, J. Pronovost. *Second Row:* T. Roy, D. Thibedau, J. O'Brien, M. Malonus, S. Lawson, C. Hess, R. Leaveat, R. Hunting, B. Clough. *Third Row:* B. Nelson, B. Bloch, B. Crocker, D. Greaves, J. Cotter, B. McKechnie, C. Henderson, F. Grant, F. Bauer, T. Hitt, H. Heiser.

"But I'm innocent!"

"Boy, are you nice!"

. . . lights, camera, action . . .

Drama Club had another successful "run" under the expert guidance of our faculty leaders, Mrs. Rudy, Mrs. Winslow, and Miss Edwards. The officers of the Club this year were Sandra Ohrn, President; and Nancy Ware, Secretary. The Club's purpose is to instruct young hopefuls in the art of acting, stage directing, make-up, and production.

This year's actors and actresses presented four plays, one of which was the Christmas pageant. Increased financial support, thanks to Student Council, enabled the Club to acquire better plays, more scenery, more costumes, and a new make-up kit. Perhaps one of these aspiring youths may pursue dramatics as a career be-because of the background acquired here.

First Row: B. Kelly, P. Malmstrom, E. Chisholm, S. Williams, S. Ohrn, N. Ware, A. Chisholm, S. Phillips, F. Touchette. *Second Row:* Miss Edwards, L. Smith, S. Duell, B. Miles, E. Merit, A. Hallahan, A. Slavin, M. Bagdasarian, J. Murdoch, F. Navin, S. Savard, J. Goldstein, J. Ramey, S. Miller, D. Zenobia, Mrs. Rudy. *Third Row:* N. Quinn, M. Moore, C. Crockett, G. Bittelari, P. Smith, A. Bullard, M. Pugh, P. Jarrel, B. McSweeney, V. Conway, S. Marshall, B. Smith, L. Soltys, M. Woods, J. Walker, B. Blakeley, J. Samuelson.

First Row: A. Riggs, V. Brearley. *Second Row:* B. Slifer, M. Hurley, S. Shaw, A. Ristcher, B. Bovee, C. Potter, G. Anderson, B. Bassler. *Third Row:* Miss Brown, W. Holdstead, S. Fontecchio, J. Baker, J. Hallehan, M. Cotter, E. Shapiro, S. Hamilton, S. Dyer, G. Beiber, B. Rider, A. Reid, J. Hograph, N. Healey, P. Crawford. *Fourth Row:* W. Bennett, J. Bartony, S. Boulloy, L. Marini, L. Maney, B. Allen, C. Kemmer, C. Wilson, R. Carchicli, B. Bacon, P. Gracuffa, E. Murphy, P. Clark, S. Edmonds, L. Littlefield. *Fifth Row:* V. Bittalery, P. Hall, P. Lamb, M. Oakman, B. McSweeney, L. Towne, E. Chisholm, B. Beuermann, K. Lufkin, S. Stevens, B. Kelly, M. Doran, S. Droelling, J. Pine.

. . . les sylphides . . .

The Modern Dance Club assembled this year under the direction of Miss Brown. From the initial group of girls Miss Brown selected the ones whom she felt displayed the most promise and talent. The members, divided into groups of eight, acquired skill in many of the fundamentals of ballet. In addition to preparing for their part in the Christmas assembly, the girls concentrated on imaginative interpretation of various types of music.

Come let's stroll . . .

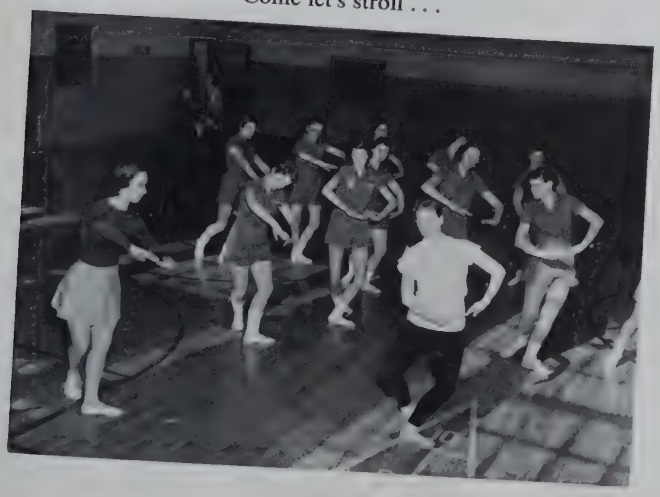

Up in the air, junior birdmen

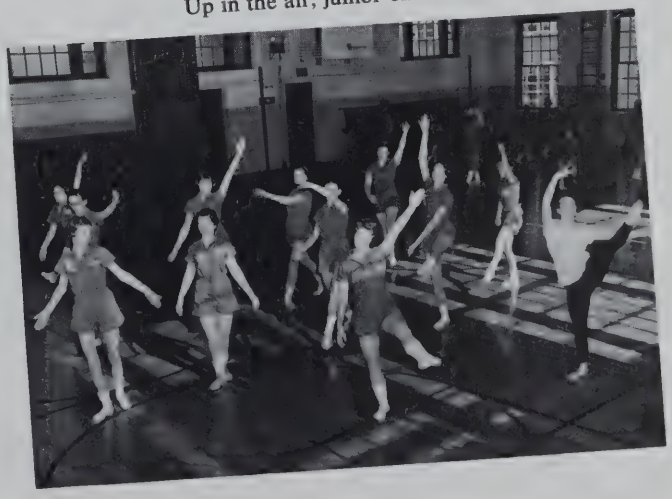

First Row: B. Farr, C. Benson, B. Waye, R. Hurley, B. Nickerson, P. Roberts, S. Ross, S. MacMillan, G. Bloom, M. Pugh, M. Bone, R. Crowell, J. Lennox, D. Paulson. *Second Row:* Mr. Harris, D. Smith, R. Peschier, Leo Harnois, D. Stowell, N. Jackson, D. Tholl, D. Koehler, P. Fitz, J. Hurley, D. Hill, R. Huff, J. Bridges, A. Priestley. *Third Row:* R. Wagenfeld, K. Taylor, K. McCarthy, D. Reid, N. Flanders, D. Priestley, O. Dow, B. Evans, E. Galaski, J. Moore, R. Gulembesk, J. Burke, D. Scotton. *Fourth Row:* S. Moore, K. Taylor, L. Handus, T. Delaney, L. Simon, V. Wagner, M. White, W. Cyphert, F. Crisafulli, S. Copeland. *Fifth Row:* K. Taylor, H. Hunter, J. Curtis, W. Nerber, A. Preble, J. Nelson, S. Crabtree, G. Calkins, A. Webster, D. Spurr, E. Wilson. *Sixth Row:* E. Starrton, F. Brighton, B. Carey, G. Ristcher, C. Sisson, A. Anderson, D. Weaver, H. Hunter, E. Steeves, L. Jackson.

. . . keynotes . . .

The band at Needham High School is one of the greatest contributors to school spirit. Under the direction of Mr. Harris and its officers, the band has ranked among the top musical groups in the state. After receiving a new set of chimes and shoulder patches, the band traveled to Fairlawn, New Jersey, for their annual exchange concert. Last year, as ambassadors from Needham, they went to Lebanon, New Hampshire and Hyattsville, Maryland. The enthusiasm of the band at athletic events and assemblies has inspired and delighted the entire student body.

Barbara Smith, Head Drum Majorette

Joan Catterall, Marilyn McQuade, Barbara Strong, Head Majorette Barbara Smith, Julie Dornemann, Nancy Harrison, Judy Pope.

Through diligent practicing, the Needham High Drum Majorette Competition team has turned out an extremely successful season. The girls have worked hard as the results illustrate. At the Dedham competition the team was contending with ten teams from eastern Massachusetts and came out with the first-place trophy for the second year in succession. At Ashland, Massachusetts, the team took many top honors. Among them was first place in the Advanced Team Division. The Walpole competition presented the girls with another challenge. Again they won the first place trophy, leading the field of eleven teams. The members of the competing team find satisfaction in acquiring skill and in winning recognition for Needham High School.

Front Row: Judy Pope, Joan Catterall, Pat Baker, Nancy Harrison, Head Majorette Barbara Smith, Nancy Bloh, Barbara Fitz, Pat Rae, Nancy Kelly. *Second Row:* Barbara Strong, Sue Robinson. Marty Joe Hoff, Marilyn McQuade, Julie Dornemann.

BOY'S GLEE CLUB—*First Row:* P. Roberts, A. Preble, J. Smith, J. Bloom, F. Soltys, W. Neuber. *Second Row:* E. Stanton, J. Baker, A. Lambert, M. Fowler, T. Jacobs, B. Nickerson, R. Harrington, L. Dwyer, Mr. Harris. *Third Row:* E. Steeves, M. Moynihan, F. Bielski, A. Anderson, A. Sharpe, B. Keith, J. French, P. Collins, D. Grogan.

. . . youth sings . . .

Music exerts a significant influence on the Hill. The large number participating in the Glee Clubs of Needham High School clearly displays the persistent musical enthusiasm among the student body.

Every Friday the Girls' Glee Club meets with Mr. Heald. The Boys' Glee Club also meets on Friday under the direction of Mr. Harris. Each group rehearses for special festivities scheduled during the school year.

A selected group of twenty-five girls, chosen by Mr. Heald, composes the A Cappella Choir. The harmony of this group and of the two Glee Clubs brings enjoyment to the youth of Needham in numerous assemblies and continues to keep "Harmony on the Hill."

A CAPELLA—*First Row:* P. Halgren, S. Huse, S. Williams, S. McKinley, M. Mackay, K. Thomas, S. Wainwright, R. Titus, B. MacMillan. *Second Row:* J. Friswell, B. Ourber, L. Nottage, C. Palise, M. Belmont, J. Conway, J. Touchette, S. Hall, C. Crockett, L. Nottage, B. Blakley, D. Lee, S. Reed, Mr. Heald. *Third Row:* J. Preney, M. Bagdesarian, K. Knuth, L. Peterson, S. White, A. Foss, E. Stoddard, D. Cowles, M. Smith, C. Bezansan, B. Fox, N. Trowbridge, L. Alaimo.

FIRST SOPRANO—*First Row:* M. MacKinnon, L. Smith, S. Miller, P. Crawford, E. Miller, J. Nealand, J. D'Innecenzio, S. Benson, L. Ekberg, A. Carter, M. Bagdasarian, D. Hubbell, B. Slifer, J. Garner, C. Wolfong, P. Cowles, L. Cassidy, S. Johnston, L. Moser, G. Eaton, P. Merritt, M. Stubbs, D. Samarco. *Second Row:* A. Whitney, D. Martin, B. Loomis, C. Wilson, G. Swanson, G. Lumston, W. Bennett, N. Wood, L. Brunton, M. Hurley, C. Doucette, J. Lennox, B. Trowbridge, S. Marshall, J. Colburn, L. Soltys, S. Dwyer, E. Brennen, L. Curney, E. Collins, S. Grueling, D. Parsons, K. Knuth, M. MacKenzie, J. Murnane. *Third Row:* M. Marion, M. Gudas, R. Fhrolick, J. Larsen, N. Scott, P. Woodworth, B. McSweeney, V. Conway, S. Wainwright, C. Comeridge, A. Glick, P. LeClair, M. Sprouse, S. Shaw, C. Whittemore, L. Snow, J. Cummings, B. Smith, K. Lufkin, J. Thbor, C. Quinn, M. Carlson, B. Baurber, P. Porreca. *Fourth Row:* N. Quinn, P. Lester, L. Robertson, L. Eriksen, M. Holden, B. Breman, J. McCarthy, B. Page, J. DiGeorgio, M. Keleher, S. Williams, K. Thomas, E. Glaski, B. Bovee, D. Sherwood, C. Cole, C. Brown, B. McNutt, N. Clay, S. Huse, L. Farlow, K. Eriksen, D. Meriam, B. Blakely.

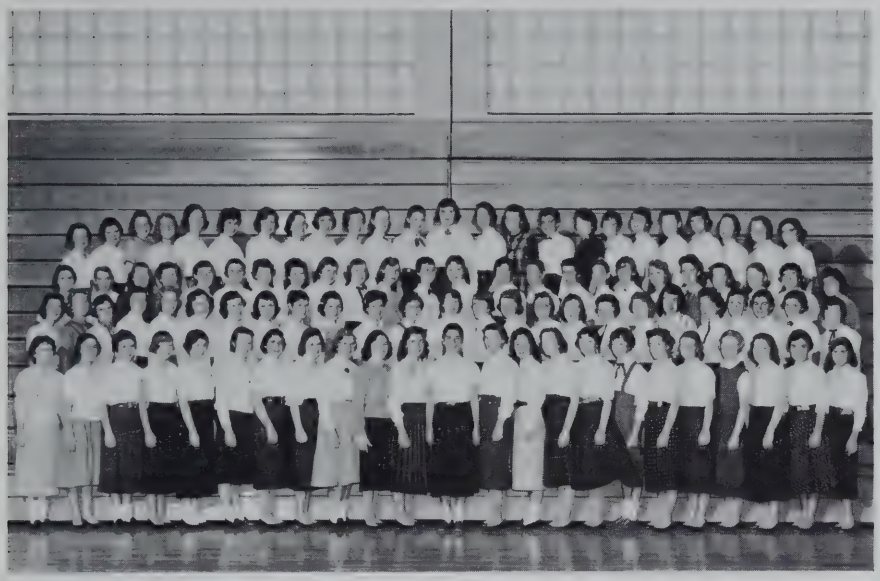

SECOND SOPRANO—*First Row:* D. Zenobi, S. Gissler, J. Ramey, M. Wood, J. Barows, S. Lawrence, J. Cerullo, J. Tettke, J. McLellan, J. Winn, C. Platanica, C. Weich, M. Kelley, L. Storey, S. Scull, T. DiBlasio, E. Lawrence, J. Murdoch, M. McCarthy, J. Hinkley, F. Epstein, B. Lawrence, J. Goldstein, J. Priore, C. Berganson. *Second Row:* J. Ovington, L. Peterson, B. Eissen, C. Duncan, D. Baker, M. Nickerson, M. Lowden, W. Putnam, M. Reynolds, P. Hallgren, J. Judson, N. Harrison, M. McQuade, M. Tracy, M. Greene, B. Sylvester, G. Regan, B. Read, S. Hall, L. Hansen, S. Sorentino, C. Seery, B. Buckley. *Third Row:* B. Strong, M. Blaikie, D. Anderson, N. Bloh, S. Kalin, M. Sawyer, P. Brooks, F. Dresser, S. Rockett, C. Hay, L. Parker, J. Barry, S. Uphan, B. Brackett, K. Jacobs, J. Henderson, E. Kelcher, B. Whitney, B. Kelly, M. Belmont, J. Friswell, S. Ohen. *Fourth Row:* B. Fox, D. D'Entremont, B. Allen, P. Sullivan, P. DiMichel, J. Cefalo, P. Nichols, E. Welfling, B. Mills, J. Piotter, D. Glaski, D. Lufkin, C. Carpenter, M. Merchant, P. March, B. Tarr, S. Ricadelli, C. Finch, M. Bothfield, M. Devroe.

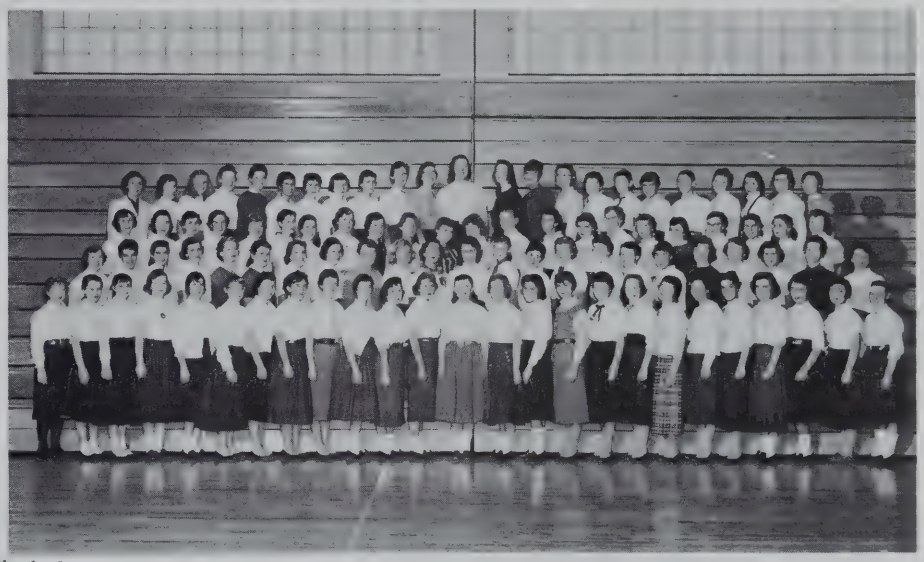

ALTO—Mr. Heald, A. Seleski, S. White, N. Trowbridge, A. Foss, M. Grady, S. Guild, J. Holbrook, J. Pope, J. Fontaine, P. Kimber, R. Loveland, M. Lee, M. Thompson, C. Smith, H. Brown, M. Hess, S. Reid, D. Cowles, M. Smith. *Second Row:* E. Contanelli, L. Ekberg, M. Webb, C. Eise, G. Anderson, A. Chisholm, M. Sutherland, C. Kemmler, J. Martin, J. Faye, M. McDermott, S. McElroy, E. Vaughn, B. Neffin, J. Bedie, J. Touchette, E. West, D. Drake, B. Cefalo. *Third Row:* M. Pugh, B. MacMillan, C. Palise, E. Stoddard, K. Johannesen, J. Weihe, S. Phillips, P. Carrigan, M. McKay, S. McKinley, J. Frazett, B. Brown, A. Brown, M. Limber, A. Boermeester, A. Fullerton, J. Blanchard.

RADIO CLUB—*First Row:* D. Morris, J. McGill, D. Jones, J. Donohoe, D. Tirrell, J. Smith, P. Collins, K. Malloumiam. *Second Row:* F. Zeise, G. Waring, J. Hallein, D. Kilgour, C. Bratiotis, A. Bagdasarian, Mr. Herlihy. *Third Row:* P. Warsman, A. Dancer, P. Isham, L. Wade, D. Hill, G. Hoff, D. Fisher.

. . . stop, look, and listen . . .

For the first time the students at Needham High School have organized a Radio Club. Part of the group attempted to build a "ham" radio station for the school; while the remaining members studied the principles of radio and electronics.

The officers of the club are Ned Hallein, President; Jack Donahue, Vice President; Dalton Tirrell, Secretary; and Don Jones, Treasurer.

The club held auctions of radio parts to raise money and made several field trips to local radio stations.

This year's choice of the approximate fifty boys of the Audio-Visual Club, which assists Mr. Protheroe in the school's educational film program, was limited to the three upper classes. The club initiated its activities with a short training period in the maintenance and operation of motion picture projection. Weekly assigned squads employed the training which they had received in Audio-Visual education by assembling apparatus and projecting films in the classrooms. The educational film program, enabled by the Audio-Visual Club, benefited both students and teachers.

First Row: M. Morris, E. Stoddard, D. Fisher, J. Lambert, G. Hoff, P. Collins, R. Cuddy, D. Hubbell, N. Trowbridge, Mr. Protheroe. *Second Row:* W. Cyphert, J. Donohue, B. Jackson, D. Tirrell, T. Donohowski, F. Zeise, F. Crisafulli, J. Baker. *Third Row:* W. Beal, A. Dancer, C. Henderson, F. Soltys, D. Jones, L. Wade, J. Smith, K. Child, B. Keith, J. White, F. Bauer.

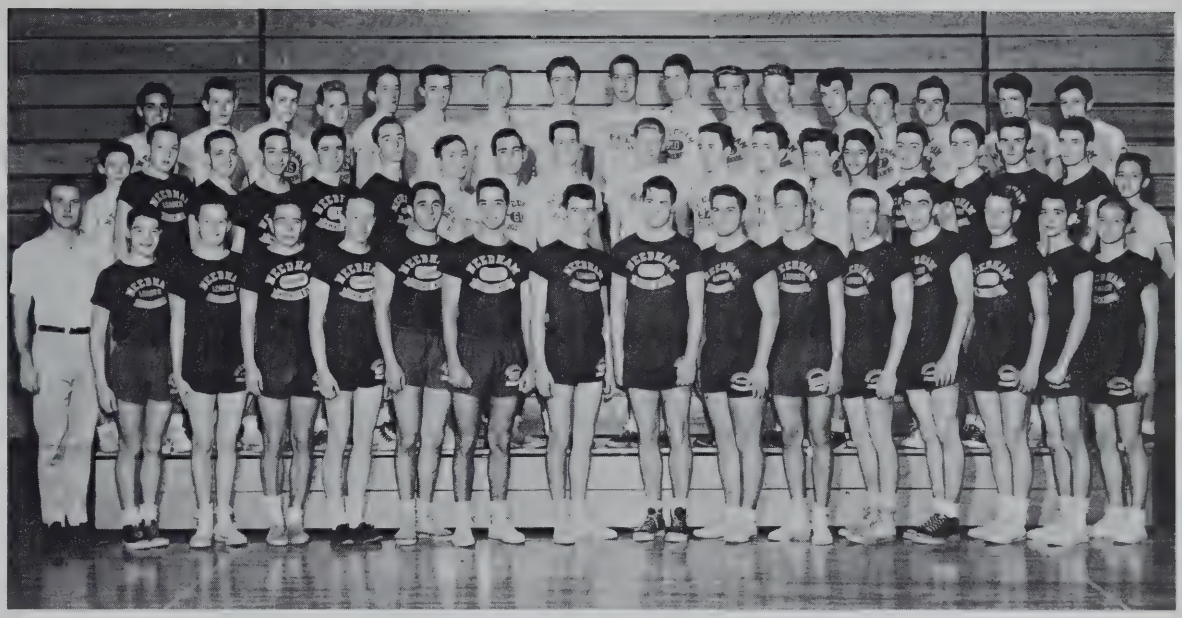

First Row: N. Huff, P. Nardella, J. Corbo, D. Yule, T. Parker, L. Beebe, R. Lane, A. Roberts, P. Sullivan, G. Eberly, T. Marheselli, S. Johns. *Second Row:* J. Fee, W. McCulloh, J. Anderson, A. Scarcella, L. Dorr, P. Hesson, Keven Kelly, M. DeFazio, J. Rawlins, D. Cuddy, J. Donohoe, M. Donohoe, P. LaVelle, F. Brighton, S. Thorne, B. Jackson, B. McGinnis, T. Murphey, S. Ross. *Third Row:* L. Bacchiochi, J. Radley, T. Delaney, S. Kennedy, T. Baker, W. Kay, R. Husbands, C. Eastmen, O. Dow, D. Remsen, B. Bahor, J. Lambert, R. Seeger, J. Morrison, D. Stowell, K. Crowe, M. Kemmler.

. . . learning the ropes . . .

The Girls' Apparatus Club, consisting of about eighty girls, worked diligently this year every Friday organization period under the instruction of Miss Brown. The girls concentrated on learning many new stunts on the apparatus. As a result of regular and guided practices each member has shown satisfying improvement in both technique and skill.

The success of the boys' gym meet was the aim of the Boys' Apparatus Club. Meeting Friday organization period, the members acquired proficiency on the rings, horse, mats, parallel bars and ropes.

First Row: S. Fahy, M. Lyons, D. Oakman, C. Cranberg, J. MacPhee, J. LaFlamme, P. Malmstrom, J. Hodgkins, W. Malard, S. Edmonds, G. Brearley, A. Mann, B. Sullivan, K. Hebert. *Second Row:* Miss Brown, N. Kelly, C. Watson, A. Reid, S. Thompson, B. Donovan, B. Tyler, P. Mahan, B. J. Flagel, M. Cotter, L. Brown, G. Glode, N. Mazzone, L. Sarmaco, A. Randall, D. Peaston, J. Vogel, J. Dudley, P. Brauer, S. Rick, M. Haskins. *Third Row:* C. Henry, D. Etchings, G. Bieber, J. Reddish, M. Abbott, L. Marini, J. Bartony, E. Dahlberg, G. Nickerson, R. Carchidi, B. Bezanchir, P. Hall, C. Adcock, L. Maney, N. Rouvre, J. Hill, B. Rider, J. Bostwick, K. Govoni, J. Walker. *Fourth Row:* A. Ristcher, D. Moses, H. Slack, D. Hubbell, S. Stevens, D. Huston, S. Holt, L. Fenner, P. Packer, J. Webster, J. Murphy, A. Bullard, N. Greymont, P. Smith, N. Palise, M. Lowe, M. Doran, J. Robbo, G. MacIntosh.

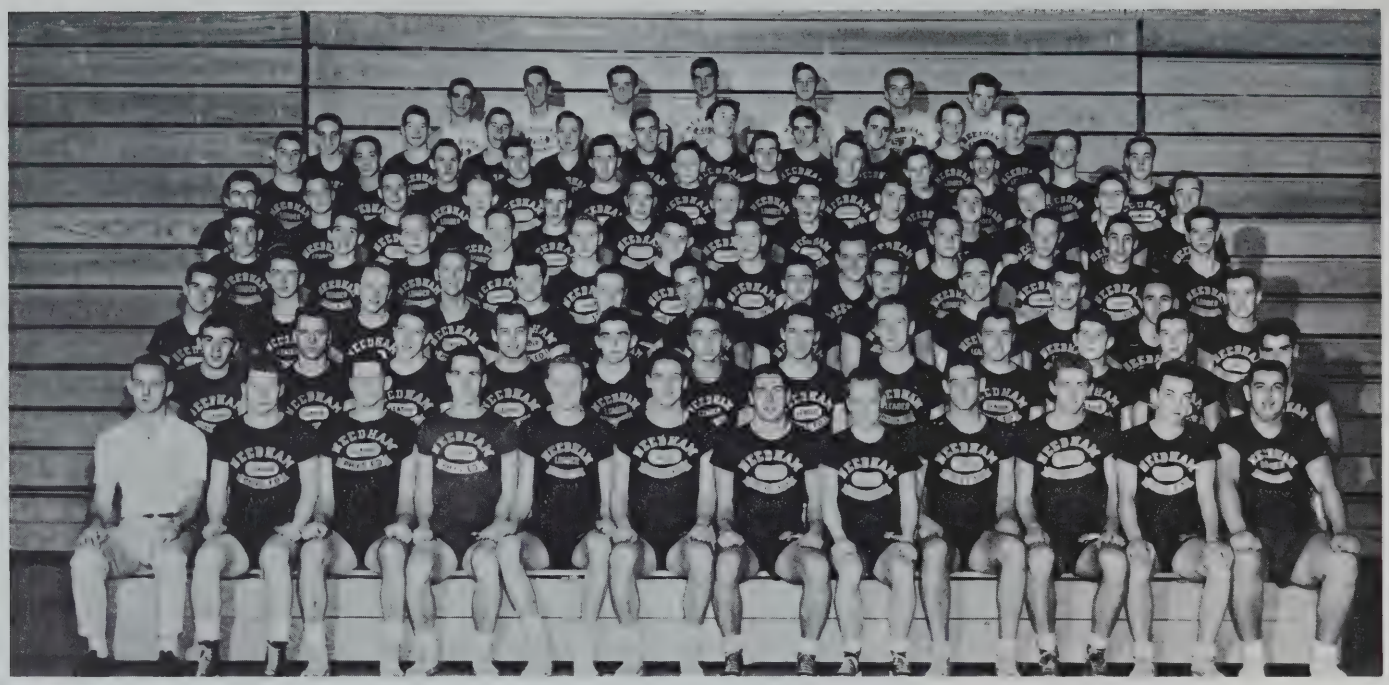

First Row: Mr. Maloney, D. Rising, K. Ter Veen, D. Wylie, P. Dornemann, B. Chubbeuck, D. Burns, T. Barten, B. Mason, P. Mack, J. Nelson, B. Giumetti. *Second Row:* D. Marini, F. Soltys, R. Eastman, B. Bettencourt, P. Sullivan, B. Emerson, T. Parker, L. Hamilton, B. Whittemore, H. Mallard, S. Stromberg, J. Timmerman. *Third Row:* C. Cardinelli, N. Huff, T. Pilkington, W. McDaniels, A. Roberts, J. Corbo, D. Hooper, L. Beebe, J. McAlear, D. Yule, P. Nardella, D. Lynch. *Fourth Row:* A. Rizzo, T. Marcuelli, D. Sveden, R. Flood, C. Cramer, D. Rich, K. Child, D. Bartlett, R. Lane, G. Eberly, S. Rizzo, R. Mathis, S. Moulton, B. Gordon, J. Stubbs, R. Smith, B. McGee, B. Curtin, G. Dawson, J. Coughlin, R. Toran, J. Hines, F. Bauer, R. Jackson, P. Hesson. *Fifth Row:* S. Thorn, A. Scarcella, P. Castignetti, L. Smith, B. Church, C. Sargent, B. McGuiness, J. Johnson, P. Gaudet, G. McGee, S. Johns, W. Loomis. *Sixth Row:* R. Anderson, P. Kasten, M. Glode, W. McCulloch, D. Shepard, T. Murphy, L. Dorr, S. Hazard, P. Hunt. *Seventh Row:* M. DeFazio, B. Murray, B. Olsen, D. Gates, K. Danskin, T. Hills.

Boys' Leaders

The 1957-58 edition of the Boys' Leaders Club was the largest yet to be organized. The club had about twelve squads and fifty members. Tom Barton was elected captain of the club, with Dick Burns second in command. The purpose of the club is to train leaders to assist the instructors of the various gym classes. Each class had a class sergeant, whose duty was to organize the class and to supervise the activities of the day. Under the guidance of Mr. Maloney the club has developed into an essential part of the physical education program.

The line-up

Who wears short shorts . . .

Girls' Leaders

It's in the book!

Students from the sophomore, junior, and senior classes compose Girls' Leaders Club. These girls are under the direction of Miss Brown and meet every Monday during organization period. The main purpose of Leaders Club is to train a select group of girls to assist in the gym classes. They spend much of their time learning rules and regulations for the various sports. Besides participating in and refereeing the activities, the girls assist the gym instructors as proctors. New members are chosen annually for their academic and athletic abilities. The girls elected Sally Woodworth, captain, and Debby Oakman, sergeant.

Look out below!

. . . we wear short shorts.

First Row: A. Wagner, M. O'Connell, J. Conway, B. Fox, B. Fitz, L. Craine. *Second Row:* S. Hall, R. Titus, F. Smith, J. Weihe, D. Oakman, S. Woodworth, J. Pope, H. Brown, S. Allison, K. Knuth. *Third Row:* Miss Brown, S. Brown, N. Ridill, C. Stone, A. Ritscher, N. Gordon, L. Snow, J. LaFlamme, B. Bassler, C. Patter, J. Myers, S. Cherry, M. Abbott, G. Eaton. *Fourth Row:* S. Ewen, B. Weaver, E. Contanelli, E. Stoddard, B. Brown, J. Donahue, D. Hubbel, M. Mueller, N. McSweeney, J. Coulton.

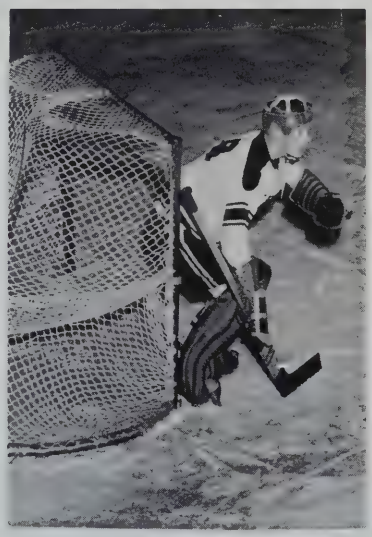

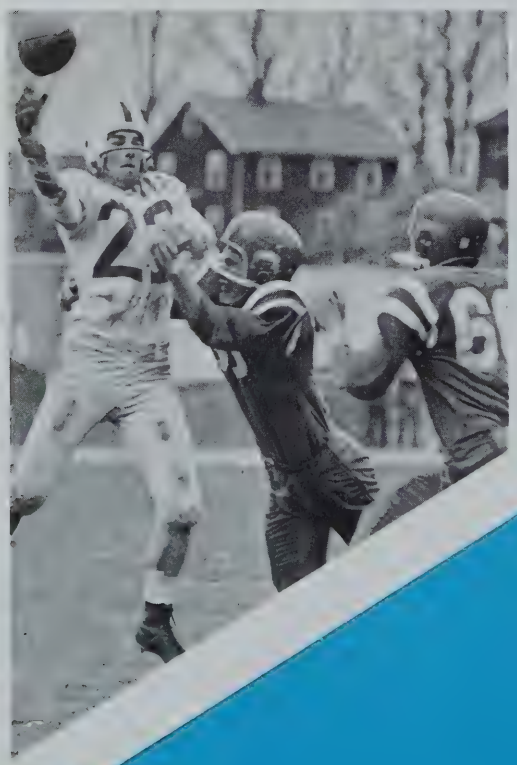

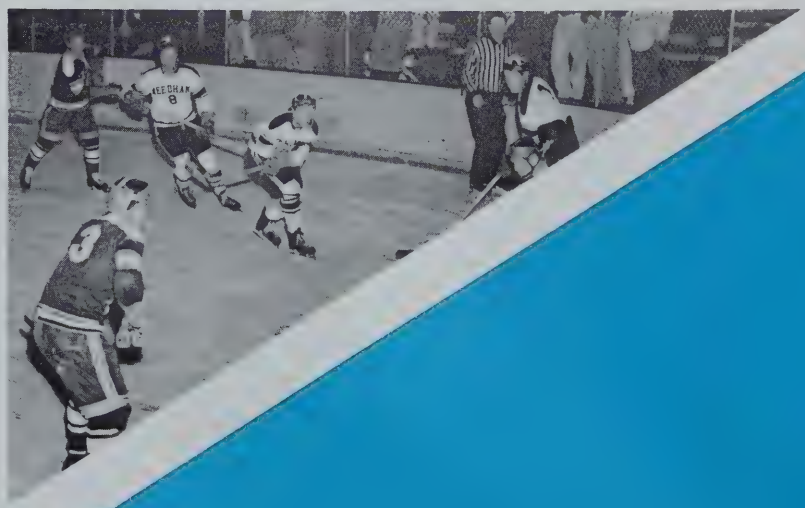

SPORTS

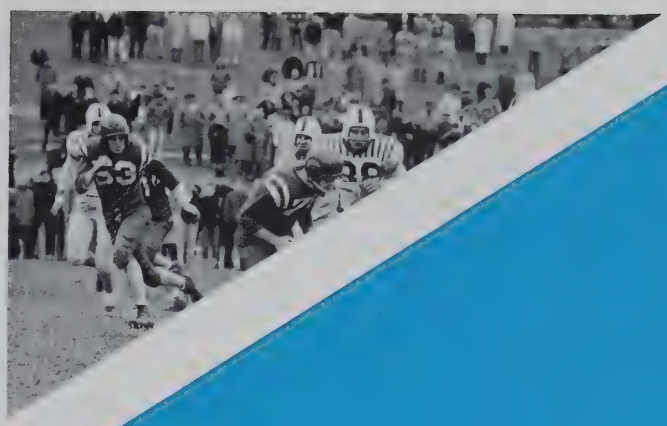

Fred Soltys

David Lynch

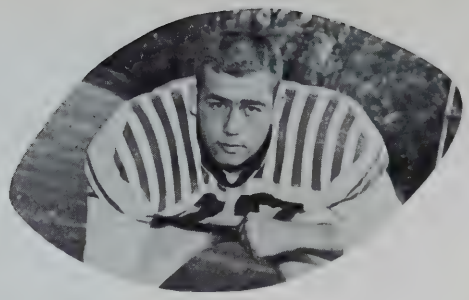

Co-captain Bruce Bettencourt

. . . Get that point! . . .

David Rising

Pat Sullivan

Archie Carlin

Lonnie Compton

Carl Cardinelli

First Row: B. Mason, B. Chubbuck, R. Eastman, B. Whittemore, D. Burns, B. Giumetti, B. Bettencourt, F. Soltys, L. Compton, D. Rising, P. Sullivan, B. Goodwin. *Second Row:* P. Hunt, S. MacMillan, A. Carlin, J. Hines, D. Stowell, B. Olson, D. Marini,

Although the boys from Needham were not the champs, the 1958 football season was successful in factors other than actual victories.

Under the coaching and patience of Mr. Parmigiane and Mr. Maloney, the boys practiced hard and played hard, not only to win but also to play a fair game. Victories over Dedham, Lexington, Walpole, and the tie with Braintree cheered the team and its loyal followers.

Wellesley had a hard tussle at the Thanksgiving game and was victorious over the Needham squad by only one point.

Congratulations go to all the members of the squad, led by Bruce Bettencourt and Bob Giumetti, who dis-

Co-captain Bob Giumetti

Don Marini

Bruce Whittemore

C. Cardinelli, D. Lynch, G. Dawson, P. Castagnetti, T. Barton, Mr. Maloney, Mr. Parmigiane. *Third Row:* J. Corbo, P. Abbott, B. Tippett, K. Ter Veen, T. Etchings, D. Wylie, A. Albee, D. Fleming, D. Hooper, R. Arra, B. McDaniels, A. Roberts.

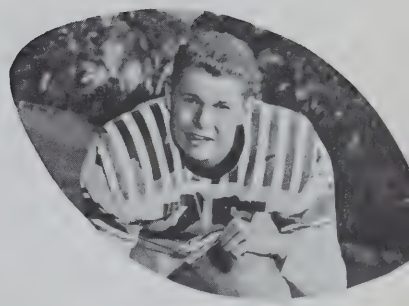

Paul Abbott

Tom Barton

Bill Chubbuck

played the enthusiasm and determination of a team willing to fight until the last whistle sounded.

Norwood	18	Needham	0
Braintree	7	Needham	7
Dedham	7	Needham	25
Walpole	7	Needham	19
Natick	42	Needham	7
Framingham	19	Needham	0
Lexington	7	Needham	25
Milton	7	Needham	6
Wellesley	7	Needham	6

Roger Eastman

Dick Burns

Co-captain Jim French

Take it away!

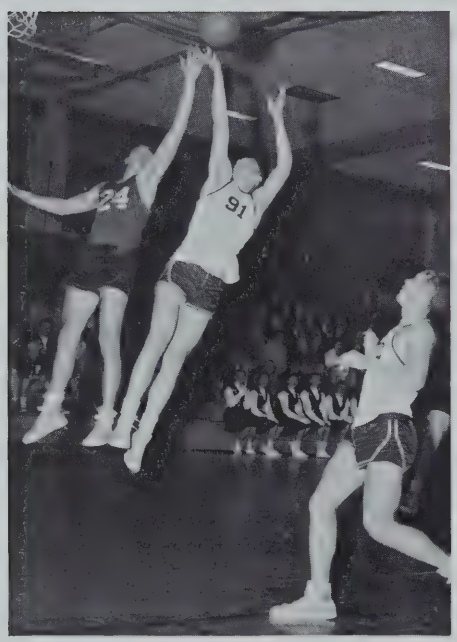

Jump, Bill, Jump!

We're having a ball . . .

This year's varsity basketball team did not have an exceptional season, but Coach Johnston is looking forward to a strong team next year. The original team consisted of eight juniors and four seniors; but sickness interfered, reducing the original twelve to as few as nine.

The co-captains, Bill Chubbuck and Jim French, provided a reliable core for the team, with Bill contributing generously to Needham's points, and Jim putting up a strong defence. One of the most spectacular games of the year was Needham's victory over Norwood, then foremost in the Bay State League.

The Rockets held the lead throughout, and fans will remember the excitement and joy of that game. With forceful spirit and brilliant individual plays, the team proved worthy of the support and enthusiasm of the students.

Tom Pilkington

Don't Let Go

Co-captain Bill Chubbuck

First Row: K. Ter Veen, D. Wylte, B. Chubbuck, J. French, B. Mason, R. Goodwin. *Second Row:* K. Kelly, P. Castagnetti, R. Arra, T. Pilkington, J. McAlear, D. Sheffler, Mr. Johnston. *Absent from picture:* D. Jones.,

Jump Boys!

Needham 49	Framingham	65
Needham 46	Norwood	71
Needham 42	Milton	58
Needham 49	Concord	40
Needham 33	Braintree	31
Needham 67	Dedham	40
Needham 41	Wellesley	66
Needham 53	Natick	73
Needham 56	Walpole	45
Needham 43	Framingham	61
Needham 78	Norwood	73
Needham 29	Milton	54
Needham 49	Braintree	62
Needham 60	Dedham	26
Needham 61	Wellesley	58
Needham 55	Natick	69

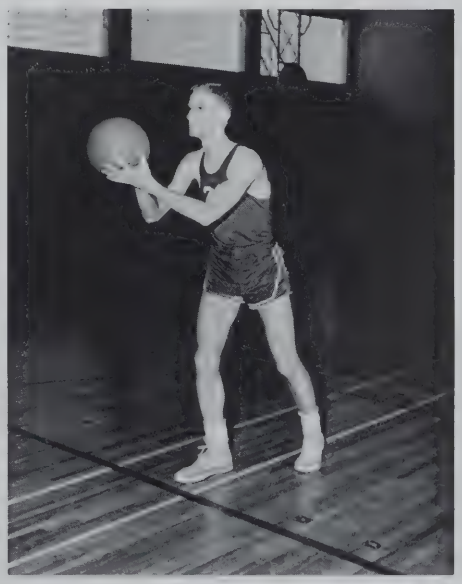

Don Jones

First Row: Captain W. Loomis, P. Mack, G. Eberly, B. Giumetti, D. Lynch, T. Barten. *Second Row:* Mr. Maloney, P. Genereux, B. Wenham, A. Roberts, A. Dahlberg, B. Tippett, R. Lane, B. Smith, D. Sveden, J. Nelson, L. Compton. *Third Row:* P. Hunt, J. Hines, B. Toran,. P. Godfrey, B. Gordon, P. Ryan, J. Peterson, S. Stewart, M. Glover.

. . . puck-er up . . .

Needham was well-represented in the Boston Arena this year. Our exciting win over Walpole at the start of the season enlivened the school's usual interest in hockey.

This year the team had a new type of schedule. It played each of the seven teams in the Bay State League twice. The first time the team fared slightly better than the second, but Mr. Maloney had reason to be proud of his boys all year.

Sparked by Captain Warren Loomis and strengthened by the seniors on the squad—Dave Lynch, Tom Barton, Phil Mack, and Bob Giumetti—the Rockets provided their large and enthusiastic cheering section with many thrills.

Needham 2	Walpole	0
Needham 4	Wellesley	0
Needham 0	B. C. High	1
Needham 6	Waltham	2
Needham 3	Watertown	1
Needham 3	Framingham	0
Needham 1	Norwood	0
Needham 0	Walpole	2
Needham 2	Wellesley	2
Needham 2	B. C. High	2
Needham 1	Waltham	1
Needham 5	Watertown	0

Let's *Really* Go!

Who stole the puck?

Captain Warren Loomis

Dave Lynch

Tom Barten

Bob Giumetti

Phil Mack

Take it away!

Watch it, Tom!

CROSS COUNTRY –
First Row: E. Colburn, B. McGee, L. Smith, J. McGee, R. Flood. *Second Row:* Mr. West, A. Pierce, M. Donohue, B. Murray, R. Huff, J. Phee. *Third Row:* G. Waring, B. Clark, G. Pederson, D. Reid, J. Radley.

. . . jet-propelled—Needham Rockets . . .

Captain Norm Huff, Indoor Track

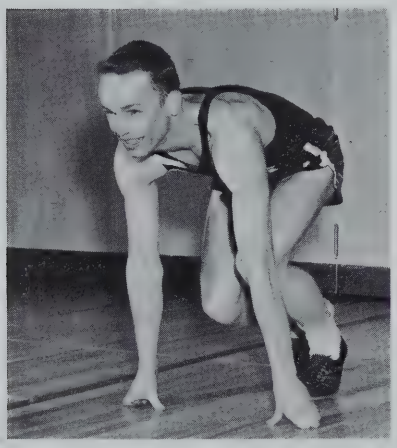

The 1958 Needham High School cross country team completed a most successful season. The team, coached by Mr. West and captained by Lee Smith, won eight meets and lost one. Defeating every other Bay State League team, the Harriers won the Bay State Conference title. In the State Meet Needham finished a strong second, and was one of the four Massachusetts teams chosen to compete in the New England tournament. At this meet, held in Vermont, the boys finished tenth among all the teams in New England.

The indoor track team finished a strong third in the State Meet February first. In dual meet competition against Class A, Class B and Class C teams, Needham defeated Lowell, Melrose and Dedham. The team competed in the B.A.A. schoolboy games, the Huntington meet and at Bowdoin. For the first time the indoor track team had strength in all events. With the support of the junior, sophomore and freshman members Coach West expects to threaten Watertown for the future Class B championship.

INDOOR TRACK –
First Row: S. Stromburg, D. Hooper, R. McGee, J. Rawlins, N. Huff, L. Smith, R. Flood, T. Parker. *Second Row:* D. Grogan, R. Downe, M. Donahoe, R. Hoff, J. McGee, J. Caunt, J. Donahoe, G. Waring, Mr. West. *Third Row:* D. Gates, G. Pederson, A. Small, D. Rising, N. Mackinnon, E. Colburn, P. Guintini.

VARSITY WRESTLING –
First Row: B. Curtin, B. Whittemore, A. Scarcella, R. Eastman, B. Church, R. Husbands. *Second Row:* A. Pierce, S. Johns, B. Baker, D. Fleming, J. McAlear, Mr. DeFazio.

. . . get a hold of yourself . . .

This year's wrestling team was off to a flying start on its magic mat. Long hours of practice brought an exceptionally good season. The team, composed of five seniors plus many underclassmen, worked diligently during practices and matches. Ably instructed by Coach DeFazio, the team faced many different schools. Among their opponents were three college and numerous prep school teams. The Junior Varsity was under the leadership of Mr. Tyszkowski; they, too, had a successful season.

The co-captains were Angelo Scarcella and Roger Eastman, ardent leaders and players for Needham. The team hopes that in future years the support of Needham's "mat men" will increase the number of both participants and spectators. Here's to another superior season next year for the "mat men" of Needham High School.

Co-captain Roger Eastman, Co-captain Angie Scarcella, and Roger Husbands.

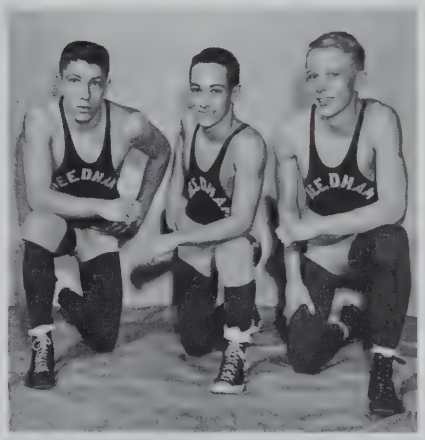

J.V. WRESTLING –
First Row: P. Dionne, D. Dent, R. Rey, A. Albee, D. Jackson, K. Danskin, D. Winchester. *Second Row:* R. Ryerson, W. Stoddard, K. Fray, C. Sisson, R. Gifford, B. Child, J. Seaver, F. Broadley, Mr. Tyschkowsky. *Third Row:* N. Hall, F. Stevenson, F. Bauer, T. Delaney, D. McNary, T. Mosely, E. Steeves, T. Frantagrossi, K. Crowell.

First Row: Mary Jane Bothwell, Barbara Brauer, Carol Johannasen, Sue Williams, Sandra Allison, Carele Stone, Kathy Knuth, Debbie Oakman. *Second Row:* Jackie Walker, Nancy Gordon, Cynthia Potter, Linda Fenner, Mary Pugh, Ardele Fullerton, Ann Ritscher, Carol Kemmler. *Third Row:* Miss Brown, Karen Hebert, Susan Lawrence, Virginia Glode, Donna Etchings, Chris Goodwin, Martha Oakman, Peggy Jarrell, Donna Moses, Bea Allen, Betty Harris. *Fourth Row:* Marcia Stubbs, Sally Scull, Amy Randall, Susan Guild, Barbara Rider, Edna West, Janet Hallahan, Betsy Farr.

. . . sticks and shinguards . . .

Under the coaching of Miss Brown and the leadership of Captain Sandra Allison, the girls' field hockey team began practice during the latter part of September. Although the team won only one game, tied three, and lost the remaining; one outstanding achievement during the season made the poor record unimportant. In the past years Walpole High School has had a championship record, and the Needham girls look forward to this game every year. This year Needham tied the previously unbeaten and untied Walpole team.

Junior varsity, captained by Martha Oakman, had an equally unsuccessful season. Their experience, however, will prove an asset to future teams.

Needham	1	Brookline	2
Needham	2	Framington	2
Needham	0	Natick	2
Needham	1	Wellesley	2
Needham	1	Dedham	1
Needham	0	Newton	1
Needham	1	Walpole	1
Needham	2	Watertown	1
Needham	1	Braintree	2

Captain Sandy Allison

BOO!

Who wears short shorts?

. . . hoop-de-doo . . .

After pre-season competition between homeroom basketball teams from the four classes, the girls' basketball teams were formed. For a change this year there were only two teams, the varsity and junior varsity. In the past there have been three teams for the three upper classes, each team composed of girls from the respective classes. The girls are in favor of this new set-up, as it enables them to play with members of the different classes. Leading the varsity was Melane Morris, and leading the junior varsity was Debbie Oakman.

Needham 36	Newton	26
Needham 38	Dedham	21
Needham 45	Walpole	38
Needham 24	Braintree	42
Needham 45	Watertown	38
Needham 58	Norwood	52
Needham 59	Framingham	62
Needham 44	Wellesley	61
Needham 36	Natick	37

First Row: D. Hubbell, M. Bone, D. Oakman, M. Morris, S. Williams, C. Johannesen, F. Dresser. *Second Row:* C. Stone, D. Etchings, N. Ridill, A. Ritcher, S. Moore, M. McQuade, K. Knuth, A. Hallahan, Miss DiPisa. *Third Row:* E. Dahlberg, A. Fullerton, D. Moses, M. Timson, M. Bothfield, P. Hall, G. Henderson, P. Lester.

First Row: P. Dorneman, B. Emerson, J. McAlear, P. Mullen, M. DeFazio, B. Bamforth, D. Kilgour, P. Ryan, D. Yule. *Second Row:* B. Wenham, N. Hall, N. Hallein, J. Peterson, B. Toran, S. Johns, P. McConnell, G. Lambert. *Third Row:* Mr. Johnston, R. Wise, S. Stromberg, J. Murphy, B. McLaughlin, C. Rizzo, Mr. Samar.

. . . up and coming . . .

The team of next year really scored it up as members of the junior varsity football squad. Bruce Emerson led the boys onto a successful season. Playing under the enthusiastic instruction of Coach Samar and Coach Johnson, the squad gained in both sportsmanship and athletic ability.

If they maintain the spirit they had this year, and keep fighting, they will send NEEDHAM on to V-I-C-T-O-R-Y in coming years.

The junior varsity basketball team had a terrific season. The two juniors and seven sophomores showed the tremendous fighting spirit of the underclassmen. Winning the majority of their games, the JV's surely are going to be an exceptional squad in the future.

First Row: P. Sanders, P. Hesson, B. McGuiness, P. Stowell, J. Clement, K. Gottlieb. *Second Row:* J. Aroni, D. Rothwell, P. Dornemann, B. Emerson, S. Crabtree, Mr. Parmigaine.

Captain Mary Casey and Barbara Fox

Miggy Mueller and Kathie Guild

. . . pep

personified . . .

Davie Wood and Barbara Feise

Mary Lyons and Nancy Bell

FOOTBALL – *First Row:* Mr. Chambers, E. McGlastion, W. Kay, F. Davis, R. Watson, F. Sherman, K. Nichols, E. Sullivan, R. Davis, W. Anderson, D. Remsen, K. Johnson, Mr. Jingozian. *Second Row:* N. Hardin, K. Dempsey, B. Kelley, J. Watras, B. Robinson, R. Gorham, K. Taylor, L. Semprucci, A. Bagdasarian, J. Morse, L. Beal, A. Tattersall, R. Allen, C. Sisson. *Third Row:* E. Contanelli, J. Rogers, T. Pirro, B. Snow, R. Crowell, C. Johannesen, J. Holmes, R. Alcorn, A. Pirro, M. Tracey, P. Fantegrossi, J. Huse, R. Andrias, R. Toran.

. . . potential stars of N.H.S. . . .

Bonnie Whitney

The freshman football team, led by the co-captains Kevin Nichols and Lenny Bachiochi, encountered stiff opposition. The team had four wins, two losses, and a tie with Wellesley.

The freshman basketball team provided spectators with an exciting and interesting season. Led by co-captains David Sveden and Charles Eastman, the squad displayed great promise. The players supported Coach Hunt with hard work and co-operation.

Nancy Palise

BASKETBALL – *First Row:* R. Murphy, D. Remsen, J. Sullivan, D. Svendsen, C. Eastmen, M. Lambert, R. Carey, O. Johannesen. *Second Row:* S. Ross, L. Handus, R. Davis, B. Heald, P. Marbardy, Mr. Hunt. *Third Row:* D. Talor, M. Tracy, D. Asham, J. Poole, R. Daniels, R. Crowell, E. Miller.

Nancy Mazzone

Captain Pinky Mahan

Janice Faye

HOCKEY – *First Row:* J. Morse, R. Toran, J. Morrison, B. Kelly, K. Johnson, W. Roberts, B. Keith, W. Snow. *Second Row:* R. Goodfellow, C. Bratiotis, L. Bacchiochi, W. Anderson, R. Andrias, N. MacLeod, R. Watson, W. Wade. *Third Row:* Mr. Chambers, C. Coughlin, R. Bloch, P. Worsman, K. Linnell, C. Wallace, Continelli.

In freshman hockey co-captains Jack Hunt and Ralph Toran set fine examples for their team mates. Mr. Chambers coached the boys on to victory.

Edith Anderson

Billie Jean Flagel

Lenore Samarco

ADS

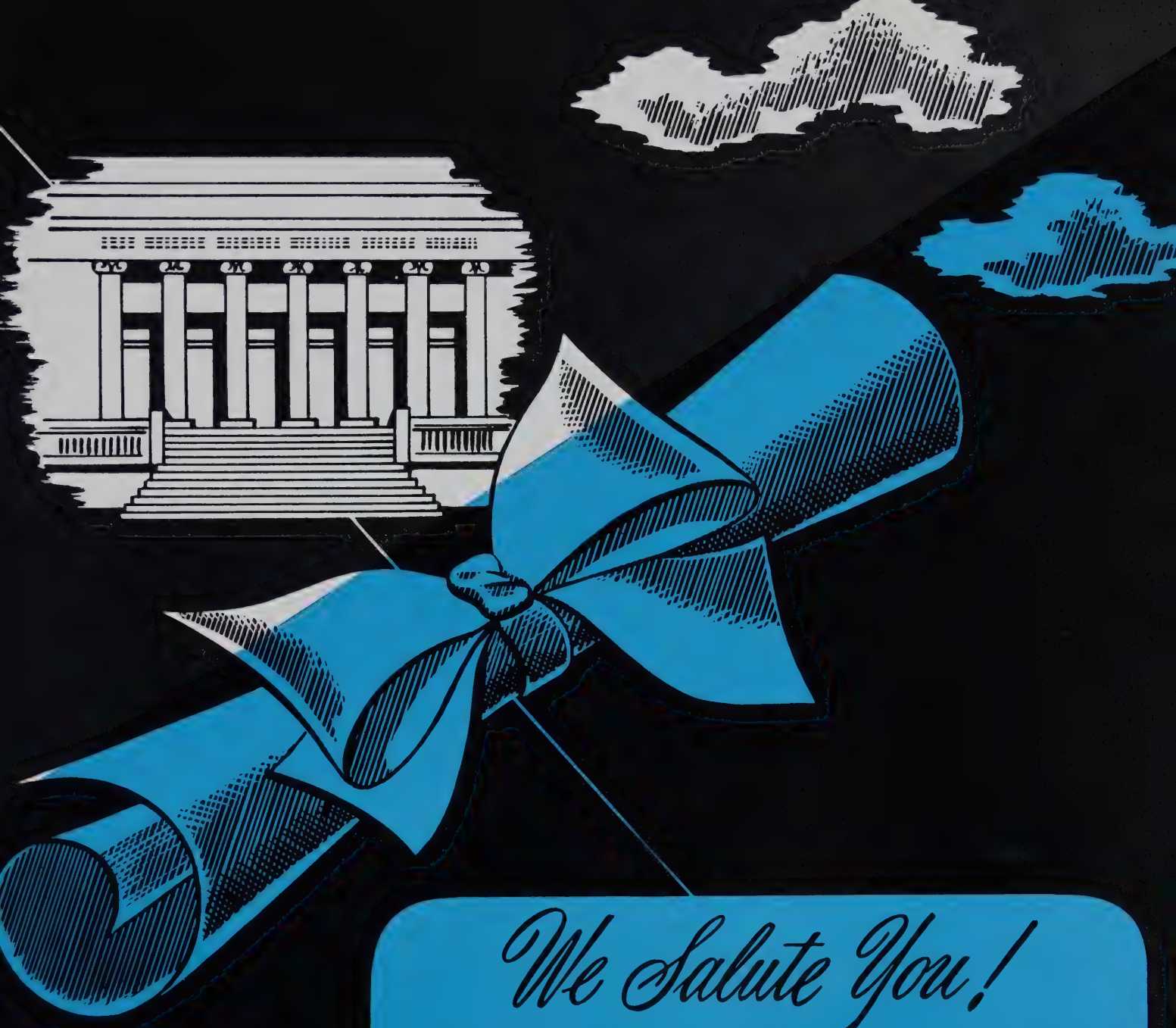

We Salute You!

Congratulations and the best of luck! We at Loring are proud of the part we have had in helping to make your classbook a permanent reminder of your school years, recording with photographs one of the happiest and most exciting times of your life! We hope that, just as you have chosen us as your class photographer, you will continue to think of Loring Studios when you want photographs to help you remember other momentous days to come! When you choose Loring portraits, you are sure of the finest craftsmanship at the most moderate prices!

LORING STUDIOS

New England's Largest School Photographers

OWN YOUR OWN HOME

Cantabrigia Homes

VICTOR E. GATTO

INSURORS REALTORS

INSURANCE of All Kinds
for Financial **INDEPENDENCE...**

1034 GREAT PLAIN AVENUE, NEEDHAM

HIllcrest 4-0503

Eves.
HIllcrest 4-3217

ROBERT J. MORSE

Real Estate and Insurance

HI 4-5454

1116 Great Plain Avenue

H. S. LOCKE & SON COMPANY

Lumber and Building Materials

for

Builders and Home Owners

72 Chestnut Street Needham, Mass.

In Needham It's THE CHRONICLE

First **In News**
In Circulation
In Advertising

Needham's Family Newspaper for 83 Years

EATON FUNERAL HOME

1351 Highland Avenue

Needham, Mass.

BEREJIK MOTORS

YOUR NEEDHAM OLDSMOBILE DEALER

Our New Headquarters: 27 Wexford Street

Phone HIllcrest 4-4797

VITA NEEDLE COMPANY

Manufacturers of

Hypodermic VITA Needles

Needham, Massachusetts

NEEDHAM JEWELRY STORE

943 GREAT PLAIN AVENUE

Jewelry and Gifts

Watch and Jewelry Repairing

Compliments of

MEREDITH & GREW INC.

Realtors

938 Great Plain Avenue HIllcrest 4-3020

BETTY GRAY SHOP

— The Complete Children's Store —

927 Great Plain Avenue

HIllcrest 4-2231

McNAMARA'S PHARMACY

Prescription Pharmacists

THE REXALL STORE

996 Great Plain Avenue

James J. Mahan, PHG.

We Deliver

WASHERITE — Self-Service Laundry

1096 Great Plain Avenue

COMPLETE ONE STOP SERVICE

SHIRTS - CLEANSING - LAUNDRY

Clark H. Wertheim, *Prop.*

CHARLES WALTON & SON, INC.

661 HIGHLAND AVENUE

NEEDHAM HEIGHTS, MASS.

HIllcrest 4-0518

National Fire Insurance Co.

Of Hartford

1233 Highland Avenue

Needham 92, Mass.

Compliments of

PERLIN'S

For Men & Boys

Nationally Advertised Brands

1019-1023 Great Plain Avenue

Needham, Mass.

NEEDHAM HARDWARE CO.

936 Great Plain Ave.

HI 4-5356

Specializing in All Lines of Sporting Goods

"YOUNG AND VIGOROUS"
Carter's MEANS PROGRESS

The New Enlarged
Home Office
Needham Heights, Massachusetts
Est. 1865

"We at Carter's have always kept young and vigorous by keeping our minds open to young ideas and keeping our doors open to ambitious young people."

HORACE A. CARTER
President and Treasurer

The William Carter Company
Springfield, Massachusetts
Est. 1909

The William Carter Company, Gilbertville, Massachusetts. Est. 1946

The William Carter Company
Barnesville, Georgia
Est. 1925

The William Carter Company
Forsyth, Georgia. Est. 1946

The William Carter Company
Thomaston, Georgia
Est. 1956

The William Carter Company
Senatobia, Mississippi. Est. 1954

Needham High School Graduates: Consider a bright career with Carter's. We invite you to visit us now or in the future.

JOHN ROSSI & SON, INC.

General Contractors

80 Sachem Road HIllcrest 4-0835 Needham, Mass.

Compliments of

WINSLOW NURSERIES, Inc.

Nurserymen and Florists

GREAT PLAIN AVE. AT THE WELLESLEY-NEEDHAM LINE

COMPTON'S COLOR CENTER

10 Eaton Square

"Do It Yourself Headquarters"

HI 4-2249

NORMAN'S BEAUTY SALON

ALBERT A. WARNER

All lines — INSURANCE — All kinds

Hospitalization plans guaranteed renewable

for Life—Non-Can. Accident & Health Insurance

1147 Great Plain Avenue

HIllcrest 4-2976

HI 4-5668

Parkway Refinishing Shops

Cabinet Work — Repairing — Refinishing
Stripping — Hand Decorating

32 Kearney Rd.

PETER PRIORE Needham Heights, Mass.

Burkhardt STORAGE WAREHOUSE CO

MOVING — Local and Long Distance — Household and Office Goods — Modern Equipment — Experienced Men
STORAGE — Of Household and Office Furniture. Estimates Given Without Any Obligation.
SHIPPING — Complete Facilities for Moving, Packing and Shipping Your Goods to All Parts of the World.

640 PARKER ST.
BOSTON 20, MASS.
GARRISON
7-0345
1622 GREAT PLAIN AVE.
NEEDHAM

AMERICAN
BEAUTY STUDIO

951 Great Plain Avenue

NEEDHAM

Tel. HIllcrest 4-0216

THE ART SHADE CO.
Lamp Shades Made to Order

Vases Electrified

165 Chestnut Street HIllcrest 4-1908

RICHARD BUICK, INC.

237 Chestnut Street

HI 4-5080

All Kinds of Insurance in Strong Companies

FOR SATISFACTORY SERVICE

Insure With

RUSSELL S. PAGE

613 GREAT PLAIN AVENUE *Agent & Broker* HIllcrest 4-0853

DOMINIC FERRARA

Builder and Contractor

644 Central Ave. HI 4-3424

Compliments of

AUSTIN'S GARAGE

Bird's Hill Service
BIRD'S HILL TIRE & SUPPLY CO.

399 Great Plain Avenue
Needham 92, Mass.

LITTLE RED STORE at Bird's Hill

FANCY GROCERIES FROZEN FOODS

S. S. Pierce Foods

FRUIT and VEGETABLES

Compliments of

MODERN BARBER SHOP

103 Chapel Street

HIllcrest 4-0909

Res. HIllcrest 4-3734

ROSSI
CONSTRUCTION
CO.

Albert Rossi
Pres. & Treas.

Office: 430 Hunnewell Street
Needham Hgts. 94, Mass.

YOUR FRIENDLY MUSIC SHOP

LATEST RECORDS
SHEET MUSIC

STANDARD RADIO CO.

1017 Great Plain Avenue

THE BOOKSHELF

Needham's Own Book Store

1037 Great Plain Avenue

Greeting Cards Lending Library

JACKSON FABRICS

Everything for your Sewing Needs

1066-1068 Great Plain Avenue

HIllcrest 4-2601

Opposite Needham Co-operative Bank

Custom made Drapes - Slipcovers
Upholstery

Gardner Music & Hobby Shop

994 Great Plain Avenue

HI 4-3662

Musical Instruments
Accessories **Repairs**

Complete line of hobby
"Things to do"

THE MANSBROOK APPAREL CO.

Needham Heights, Mass.

MURDOCH & HERDMAN

INSURANCE

EDWARD L. DAVIS, JR., PROP.

Post Office Building 20 Chestnut Street

Needham

HI 4-0892 HI 4-0347

JAMES D. WHITE

Real Estate and Insurance

8 Paul Revere Road, Cor. Greendale Ave.

Tel. HI 4-1178 (Any time except Sunday)

Wexford Street Salvage Co.

Borrelli Bros.

Copper - Scrap Iron - Brass - Lead - Batteries

We Buy Old Cars for Scrap

We Pay More at Our Warehouse Door

43 Wexford St. HI 4-4430 Needham, Mass.

LINCOLN POULTRY FARM

94 Reservoir St., Needham Heights

Country Fresh Table Eggs

FRESH KILLED POULTRY

HI 4-2737

DAY AND EVENING CALL OFFICE,

TEL. HIllcrest 4-0260

N. GIUMETTI & SONS

PLASTER CONTRACTOR

26 CROSS STREET

NEEDHAM HEIGHTS, MASS.

OUTBOARD W MARINE CENTER

HI 4-0749

29 FRANKLIN STREET — Exit 54, Route 128 — NEEDHAM HGTS. 94, MASS.

YARN & GIFT SHOP

947 Great Plain Avenue

HI 4-3380

Yarns — Notions — Cards

Cushing Dyes

Picture Framing

THE TUX SHOP

Complete Line of

Men's Formal Wear

For Rental

Kevin Hughes
Floyd Hamilton

230 California Street
Newton, Massachusetts
Tel.LAsell 7-0459

Foods of Excellence . . .

RIMMELE'S

Phone HIllcrest 4-2000

Compliments of a Friend

BERKELEY STORES, INC.

1078 GREAT PLAIN AVENUE

DUNHAM PONTIAC CO.

Complete Service—All Makes

Front Wheel Alignment Service

BOATS :: OUTBOARD MOTORS

268 CHESTNUT ST. HIllcrest 4-4750

THOMAS KIRKPATRICK

Plasterer

24 Willow Street

Standard Railway Fusee Corp.

Needham, Massachusetts

Tel. HIllcrest 4-1683

A. RICCIARDELLI & SONS, Inc.

Plaster Contractor

33 Mills Road

Needham Heights 94, Mass.

RED WING BAY BOAT YARD

CHARLES RIVER VILLAGE

Grumman Aluminum Boats and Canoes
Sale — Rent

HIllcrest 4-2613

Compliments of

CASCIO BROTHERS

Needham FORD *Sales Inc.*

25 Chapel Street

Needham, Mass.

Compliments of

HOLDEN ELECTRIC CO.

TONY'S BARBER SHOP

Needham's oldest

1072 Great Plain Avenue

Tel. HI 4-1384

MUZI MOTORS, INC.

557 Highland Avenue at Exit 53,

Route 128

HI 4-5300

Imperial, Fiat, Chrysler, Plymouth, Willys

KENNETH P. MOORE

Painting — Paper Hanging

667 Webster St. Needham 92, Mass.

HIllcrest 4-5554

Howard Johnson's

Corner of Highland & First Ave.

Needham

Sunday - Thursday

Open from 7:30 a.m. - 12 midnight

Friday & Saturday

'til 1 a.m.

DINNERS - SANDWICHES - ICE CREAM

Snacks — Orders To Take Out

Tel. HI 4-9794

C. E. BOSSELMAN

Plumbing and Heating Contractor

40 Chestnut Street, Needham 92, Mass.

HI 4-2918

PARIS CLEANSERS

In by 10 A.M. Out by 5 P.M

Special Service

Why go out of Town?

LEE O. SMITH, D.M.D.

SEARS GULF SERVICE

1408 Highland Ave.

Needham, Mass. HIllcrest 4-0315

TUNE UP and FRONT END ALIGNMENT

ANTHONY GLORIOSO

BUILDER AND CONTRACTOR

HI 4-0067

JENSEN - BIELSKI

CONSTRUCTION TRUST

AVENUE BEAUTY SALON

1239 Highland Avenue

Needham

Tel. HIllcrest 4-1024

OPEN A CHARGE ACCOUNT

LET US RECOMMEND A GOOD PAINTING CONTRACTOR

WE DELIVER

SHERWIN-WILLIAMS

918 GREAT PLAIN AVENUE

NEEDHAM, MASS. HI 4-4698

HEIGHTS PHARMACY

Barnet Shapiro, Ph.G., Reg. Ph.

882 Highland Ave. HIllcrest 4-2688

"The Prescription Store of Needham Heights"

Free Delivery

THELMA & ED'S LAUNDROMAT

904 Highland Avenue

Needham Heights

HI 4-5088

Closed Wednesdays

"The Laundromat with the Personal Touch"

Congratulations

Graduates

W. T. GRANT CO.

Known for Values

Needham

Compliments of a Friend

Compliments of Ed. Anderson

DEMAR REALTY TRUST

Builder

HI 4-0568

Compliments of . . .

CALVERT'S

938 Highland Avenue

Needham Heights

Compliments of

A & A CITIES SERVICE

837 Highland Avenue

Needham Heights

HIllcrest 4-9744

Prom . .

COMING UP !

TUXEDOS for HIRE

HAVE FUN
GO FORMAL

•

Use our
GROUP
RENTAL PLAN

For information

Phone LI 2-7930

READ & WHITE

111 SUMMER STREET • BOSTON

DRONEY'S TAXI SERVICE

Serving Needham and Vicinity

WESTERN UNION AGENCY

17 Avery Sq. at Railroad Station

HI 4-0449 Needham Heights Sq.

Compliments of

NEWTON - NEEDHAM RADIO and MUSIC

TILLOTSON RUBBER COMPANY, INC.

BROOKLINE
ORIENTAL RUG COMPANY

New

ORIENTALS — BROADLOOMS
STAIR CARPETING

HIllcrest 4-0333 315 HUNNEWELL

TIGOR ENGINEERING COMPANY

Needham

Now hiring machinists and secretaries

Compliments of

Frank Troccoli Hair Stylists

(Formerly with R. H. Stearns)

199 Chestnut Street

Needham Massachusetts

Tel. HIllcrest 4-6330

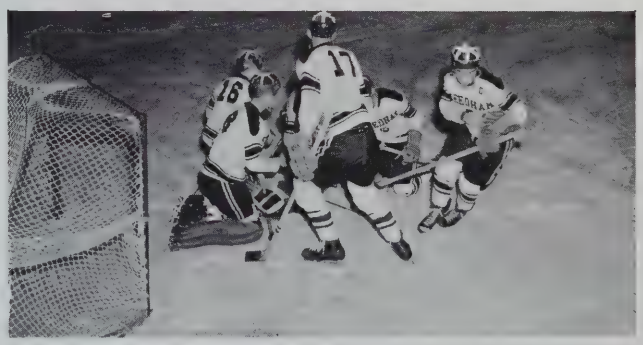

SHERMAN & COWLES

Newsdealers

Old Needham "Railroad Station"

1027 GREAT PLAIN AVENUE
NEEDHAM 92, MASS.

BURGESS S. WARNE

"The Established Prescription Druggist"

Needham's Oldest Prescription Store

1038 GREAT PLAIN AVENUE

HIllcrest 4-0811

Decelle

NEEDHAM'S VALUE STORE

Daniel G. Frawley

GREAT DANE KNITTING MILLS

Corner of Webster Street
and Dedham Avenue

BENJAMIN MOSELY CO., Inc.

Hand Loomed Sweaters

•

1329 HIGHLAND AVENUE

HI 4-0348 NEEDHAM

VISIT OUR RETAIL SALESROOM

Compliments of

NEEDHAM DAIRY

HI 4-0550 HI 4-0731

MOVING PACKING

H. E. BAMFORTH AND SON

313 BROOKLINE STREET

HIllcrest 4-0904

CRATING EXPERT HANDLING STORAGE

CHARLES A. CIMINO

Mason and Builder

4 Webster Street

Needham HI 4-3525

HANSON'S ATLANTIC SERVICE STATION

Needham Heights Square

HI 4-9753

Joel H. Bennett

Optician

941 Great Plain Avenue

CROSSMAN'S MARKET, INC.

We carry a full line of S. S. Pierce's groceries

HIllcrest 4-2722 20 Chestnut St.

THE BEAUTY NOOK

Hair Stylists

Nickerson's
MEN'S STORE
NEEDHAM, MASS.

"QUALITY FOODS"

CHAMBERS' MARKET

910 HIGHLAND AVENUE NEEDHAM HEIGHTS, MASS

NEEDHAM FIRESTONE

1031 Great Plain Avenue

HI 4-2821

STUYVESANT FOOD SHOP

Sandwiches
Delicatessen & Creameries

HI4-5032

YOUNG'S FURNITURE CO., Inc.

1036 GREAT PLAIN AVENUE NEEDHAM, MASSACHUSETTS

Four Complete Floors of Furniture

HI 4-2278

Aluminum Windows, Doors, and Jalousies

HEIGHTS HARDWARE

922 Highland Avenue
Needham Heights 94, Mass.
HI 4-2318 Free Delivery

Pittsburgh Paints — Housewares —
Breck's Seeds

Larry Osborne, Jr. Bob Chalue

R. H. KIMBALL & SON
Flooring Contractors

Asphalt Tile, Linoleum, Rubber Tile
Formica Counters

95 CHAPEL STREET
NEEDHAM 92, MASSACHUSETTS

HIllcrest 4-0622

Compliments of

HALLEIN'S MARKET

401 Hunnewell Street

Needham Heights

HI 4-2955

In our fondest memories
Of each fleeting day
We'll always hold a special place
For the class that lead the way.

From "kindergarten babies"
To Seniors on the Hill,
You're the ones who showed us how
And lead us on, until

Now you go before us
With the great wide world to face
And leave to us the challenging task
To try and fill your place.

We've always been behind you,
We know that you can win,
So open wide the doors of Life
And march triumphant in.

Congratulations from

the Class of '59

BE A BOOSTER

Needham Scholastic Athletic Boosters Association

Compliments of

GEORGE W. HOLT & SON

Contractors and Builders

117 Pickering Street HI 4-1477

CAKE PLATE BAKERY

Home Made

Bread - Cakes - Pastry

1062 GREAT PLAIN AVENUE

HIllcrest 4-1405

Serving Graduates and Undergraduates
For Twenty Years

"Meet You at Kinne's"

KINNE'S PHARMACY

BIRD'S HILL REALTY

Robert C. Dawson — Realtor

405 Great Plain Avenue HI 4-2891

CROWELL'S FLOWERS

1658 GREAT PLAIN AVENUE
NEEDHAM, MASSACHUSETTS

TAYLOR'S STATIONERY

GREETING CARDS GIFTS TOYS
OFFICE SUPPLIES SCHOOL SUPPLIES

109 Chapel St. HI 4-3739

WOODWARD'S STATIONERY STORE

Norcross and Hallmark Cards

School Supplies

Gifts Stationery

1022 Great Plains Ave. HI 4-1014

JACOBS SHOE STORE

30 CHESTNUT STREET

Where the Basketball Team gets its "Chuck Taylors"

BAYARD TUCKERMAN, JR.
ROBERT T. FORREST
ARTHUR J. ANDERSON, JR.
ARTHUR J. ANDERSON
JULIUS F. HALLER
HERBERT S. TUCKERMAN
J. DEANE SOMERVILLE

A square knot — fast becoming the most famous in America as the standard for use in Red Cross First Aid bandaging. It holds fast, but can readily be adjusted. Your insurance protection should be similarly secure, yet conform to current conditions and values. It will pay you to tie up with an agency such as ours, one capable of giving you complete insurance services.

We shall consider it a privilege to serve you

•

OBRION, RUSSELL & CO.

Insurance of Every Description

108 Water Street **Boston 6, Mass.**

LA fayette 3-5700

JOE & EDDIE'S TEXACO

Goodrich Tires and Batteries

Road Service

HI 4-9701

Compliments of

NEEDHAM ANIMAL HOSPITAL

IT'S THE "KNOW HOW"

Years of experience in serving thousands and thousands of Undergrads have have given Kennedy's the "Know How," so important to all high and Prep school men. That's why — season after season — Undergrads come back to Kennedy's for their every clothing need.

KENNEDY'S
UNDERGRAD SHOPS

BOSTON • PROVIDENCE • WORCESTER
SPRINGFIELD • HARTFORD • BROCKTON
FRAMINGHAM

BLEAKNEY'S INCORPORATED

Service is our Specialty

HIllcrest 4-0312

HIllcrest 4-0082

Compliments of

CHEERIO KITCHEN

under new management

Anthony Leeber—Prop. HI 4-0813

SEE

"KID STUFF"

Needham's Newest Juvenile Furniture Store

Featuring the finest in
Juvenile Furniture & Accessories, Toys, Hobbies
See our tremendous selection of flying
models and equipment

914 Great Plain Ave. (Paramount Theatre block)

HI 4-2176

Best Wishes from

TRAVEL SERVICE BUREAU, INC.

32 Dedham Ave. HIllcrest 4-2003

FEELY CHEVROLET, INC.

70 Chestnut Street Needham, Massachusetts

HI 4-2800

Compliments of

HELENE'S
Millinery

Next to Theatre Needham

EDITH M. DENNISON
SPECIALTY SHOP
937 Great Plain Avenue

Distinctive Afternoon and Smart Cotton Dresses
For Juniors — Misses — Women

Smart Accessories — Blouses — Hosiery — Skirts — Slips

W. T. COLPITTS, INC.

Plumbing • Home Modernization • Heating

G. E. APPLIANCES

1249 HIGHLAND AVENUE NEEDHAM 92, MASSACHUSETTS

Telephones: HIllcrest 4-1310 and HIllcrest 4-0090

SPLENDID CLEANERS and FUR SERVICE

VAULT ON PREMISES
SHIRTS LAUNDERED

471 HUNNEWELL STREET HIllcrest 4-0300

ALLEN HARDWARE CO.

1028 GREAT PLAIN AVE.

FREE DELIVERY HI 4-4000
HI 4-4001

JOIN THE BOOSTERS

Needham's Largest and Most Complete Hardware Store

Compliments of

AMERICAN CYANAMID COMPANY

surgical products division

1000 Highland Avenue, Needham 92, Mass.

HI 4-9200 Formerly MacGregor Instrument Co.

CONGRATULATIONS SENIORS

From the

Class of 1960

KINSMAN'S DAIRY

61 Nehoiden St. HIllcrest 4-1134

ED. GRAHAM'S SERVICE

392 Chestnut St.

Mobilgas

Free Pick-Up and Delivery Service

F. W. WOOLWORTH COMPANY

A New Self Service Store for Your Shopping Convenience

Gibbs Girls Get the Top Jobs

One-Year Secretarial Course
Liberal Arts-Secretarial Course (two years)
Residences in Boston and New York.
Write Enrollment Committee
for GIBBS GIRLS AT WORK.

BOSTON 16, 21 Marlborough St.
Also New York, Providence,
Montclair, N. J.

Katharine GIBBS
SECRETARIAL

SHOELAND

Shoes for All

We sell for cash! You Save

Huge buying power! You Save

HIllcrest 4-0187

Compliments of

Eadies Fine Foods

1430 Highland Ave.

HIllcrest 4-1011

THE BOWLING GREEN

380 Chestnut Street

HIllcrest 4-9720

Open Daily 10:00 A.M.

Near Needham Junction

Automatic Pin Setters

Compliments of a Friend

Compliments of

NICK O'BRIEN'S
SERVICE STATION

Great Plain Avenue

DONALD A. EATON

Real Estate and Insurance

(Since 1945)

Drive in

640 Great Plain Ave. HI 4-2530

Rambler — Sales and Service — Metropolitan

R. C. MUIRHEAD INC.
207 HIGHLAND AVENUE
NEEDHAM HEIGHTS 94

HIllcrest 4-2726

A. Clinton BROOKS & Co.

HIllcrest 4-0505

Compliments of

KENNETH G. GODDARD
Carpenter and Builder

743 Central Ave. HI 4-2113

Congratulations to the class of 1958

From the FRESHMAN CLASS

Your Dependable Paper Merchant

G. & S. PAPER CO., INC.

Tel. LA 7-3500 West Newton, Mass.

FRANK P. SALAMONE & SONS
Frank : : JENNEY DEALERS : : Art
37 CHESTNUT STREET
HI 4-5779
Tires — Washing — Waxing — Lubrication
RADIO — TELEVISION REPAIRS

TRUE ARTISTRY IN EVERY HAIR STYLE DESIGN

LARRY'S
BEAUTY SALON

Boston Falmouth
Needham W. Roxbury

36 Chestnut St.
Needham, Mass.

HI 4-9222

featuring Air Conditioned Hair Dryers

Compliments of

PANELLA'S FOOD CENTER

50 Central Ave.

DUFFY & BOYNTON

1084 Great Plain Ave.

Watch Repairing and Gifts

Compliments of LUDLOW MFG. & SALES CO.

Compliments of

E. VARA

CENTRAL AVENUE

Compliments of

OWEN'S POULTRY FARM

Central Avenue

Needham Heights

ASPHALT PAVING

Parking Areas • Driveways

and Walks

Shovel Dozer **Loam**

Free Estimates

T. "JOCK" McELROY

HIllcrest 4-5217

Compliments of

JOSEPH CEFALO

Contractor

HIllcrest 4-7666 652 Central Ave.

NEEDHAM NATIONAL BANK

RESOURCES OVER $7,000,000

Checking — Savings — Safe Deposit Boxes

Christmas — Tax Club Accounts

Member Federal Reserve System

and Federal Deposit Insurance Corporation

EUGENE F. McCULLOCH

General Automobile Repairing

Batteries — Tires — Accessories
24 Hour Towing and Emergency Service
Gas and Oils

52 Wexford St. Needham Heights

HIllcrest 4-0714

Compliments of

SAL'S BARBER SHOP

FRANCES BEAUTY STUDIO

CENTRAL SALVAGE, INC.

SEIGEL BROS.

Waste paper, Rags, Metals, Old cars

628 Central Avenue
Needham Heights 94, Mass.

Tel. HI 4-3130

HUMPHREY'S SERVICE

1401 HIGHLAND AVENUE

HIllcrest 4-2620

WHETTON'S

Established 1882

G. E. HEATING EQUIPMENT

DELCO HEATING EQUIPMENT

904 Great Plain Ave.
HI 4-0967

Largest Fuel Oil Storage
in the Vicinity

144 West Street
HI 4-7750

THE BIG MERCURY

NEEDHAM MOTORS Inc.

HI 4-3961 HI 4-3960 33 Chapel Street

NEEDHAM, MASSACHUSETTS

New and Used Cars
Sales and Service

Shoes For Teens

STEPHEN'S SHOES

1498 Highland Ave.

Needham, Mass.

Congratulations

NEEDHAM OIL CO., INC.

1275 Highland Ave.

For the Finest in Dry Cleaning
Fur Storage

GOLDEN RULE CLEANERS

Shirt Launderers
Pick Up and Delivery Service

Needham Heights
Telephone HIllcrest 4-1372

Betty Crowley, Manager

Roofing and Gutters | Remodeling Contractors | Custom Built Cabinets

BLANK & STRONG
Needham Heights 94, Mass.

140 Crescent Rd.

HI 4-5357

QUIGLEY OF NEEDHAM, INC.

35 EATON SQUARE

Metal Fabricators **Wrought Iron Railings**

Welding

An Invitation to June Graduates

When you start working
and receive your first salary,
we invite you to come in
and open a Savings Account.
Then, make it a habit
to save something each pay day.
Building a healthy bank balance
will give you a wonderful feeling
and prove that you have what it takes
to get ahead financially.
We'll welcome you as a depositor.

NEEDHAM *Office* **Newton SAVINGS BANK**

OTHER OFFICES
• NEWTON CORNER
• WELLESLEY SQUARE
• NEWTON HIGHLANDS

133 Chapel Street Needham Sq. · Tel. NEedham 3-3005

Eyes Examined Glasses Fitted

DR. THOMAS A. BAKER
Optometrist

91 Dedham Ave. For Appointment
Call HI 4-1592

RUPERT I. IRVING, D.M.D.

WILLIAM E. VAIL

Corner of Dedham Ave. and Webster St.

Friendly Service is our greatest asset.

DUVALL and TRUDEAU

Texaco Service Station

Complete Auto Body Repair and
Painting Service

ORT'S AUTO BODY SERVICE

238 Chestnut Street

Needham 92, Mass.

Telephone HIllcrest 4-2894

HIllcrest 4-3986

NEEDHAM TELEVISION and RADIO LAB

Sales and Service On All Makes

Television, Radio and Phonographs

JOSEPH J. MICELI 910 Great Plain Ave.
Needham 92, Mass.

THE NEEDHAM CO-OPERATIVE BANK

NEEDHAM, MASSACHUSETTS

Organized for and Dedicated to the Principles of Systematic Thrift and Home Financing

Assets:

Over Nineteen and One Half Million Dollars

Over sixty-five years of Community Service in Financing the Building of Homes in Needham and Surrounding Communities

DONATI'S JENNEY SERVICE
VICTOR T. DONATI, Proprietor
DUPONT SPRAY GLAZE
Tires, Batteries - All Automotive Accessories
COMPLETE CAR SERVICING
Road Service - Call for and Deliver Service
LUBRICATION, A SPECIALTY
26 Pickering St. Tel. HI 4-9765 Needham, Mass.

W. A. MARSILLI
Lawn and Garden Equipment
Sales and Service
53 Chestnut Street Tel. HIllcrest 4-2401

Compliments of
COOK NASH CO.
54 Mellon Street
Needham Heights
HI 4-2275
Metropolitan — Rambler — Ambassador

Compliments of
NEEDHAM ELASTIC CO.

MAL'S
Needham Square
Men's and Boys' Wear
Highest Quality at Lowest Prices

DENNY MOY'S CATHAY INN
Chinese-American Restaurant
Orders Prepared to Take Out
Private Parties Accommodated
Ample Parking Area
255 Highland Avenue
Needham Heights Tel. HIllcrest 4-2776
4-9711

MacINTYRE, FAY, and THAYER

Insurance

N.E. Industrial Center

Life Insurance Specialists

GRIPPO SHOE SERVICE

42 Chestnut Street

Dye and Clean Shoes (any color)

"Shoes repaired while you wait"

H. P. WINCHESTER & CO.

ALL FORMS OF

INSURANCE

HIllcrest 4-5954

AKERS ASSOCIATES, INC.

REALTORS

REAL ESTATE – MORTGAGES

HIllcrest 4-7400

935 GREAT PLAIN AVENUE

NEEDHAM 92, MASSACHUSETTS

CONGRATULATIONS: GRADUATES

In a few short years you will be settling in homes of your own, some near Needham, others in the far corners of the world. Then, one day, you'll look back through the pages of this ADVOCATE and think, "It seems like yesterday—yet look how long it has been!"

Those of you settling in and around Needham will be fortunate in that you can avail yourselves of our heating engineering survey at no cost or obligation. This will determine the efficiency of your heating equipment and the possibilities of reducing your fuel bills.

H. Leslie Cramer Co., Inc., Needham

Specialists in reducing home heating costs by increasing the efficiency of heating equipment

This book printed by VELVATONE, a special process of lithographic printing. Sole producers: Wm. J. Keller Inc., Buffalo, N. Y. *No other printing firm* is authorized to use the Velvatone method.